

**PRELIMINARY
NOT FOR
CONSTRUCTION**

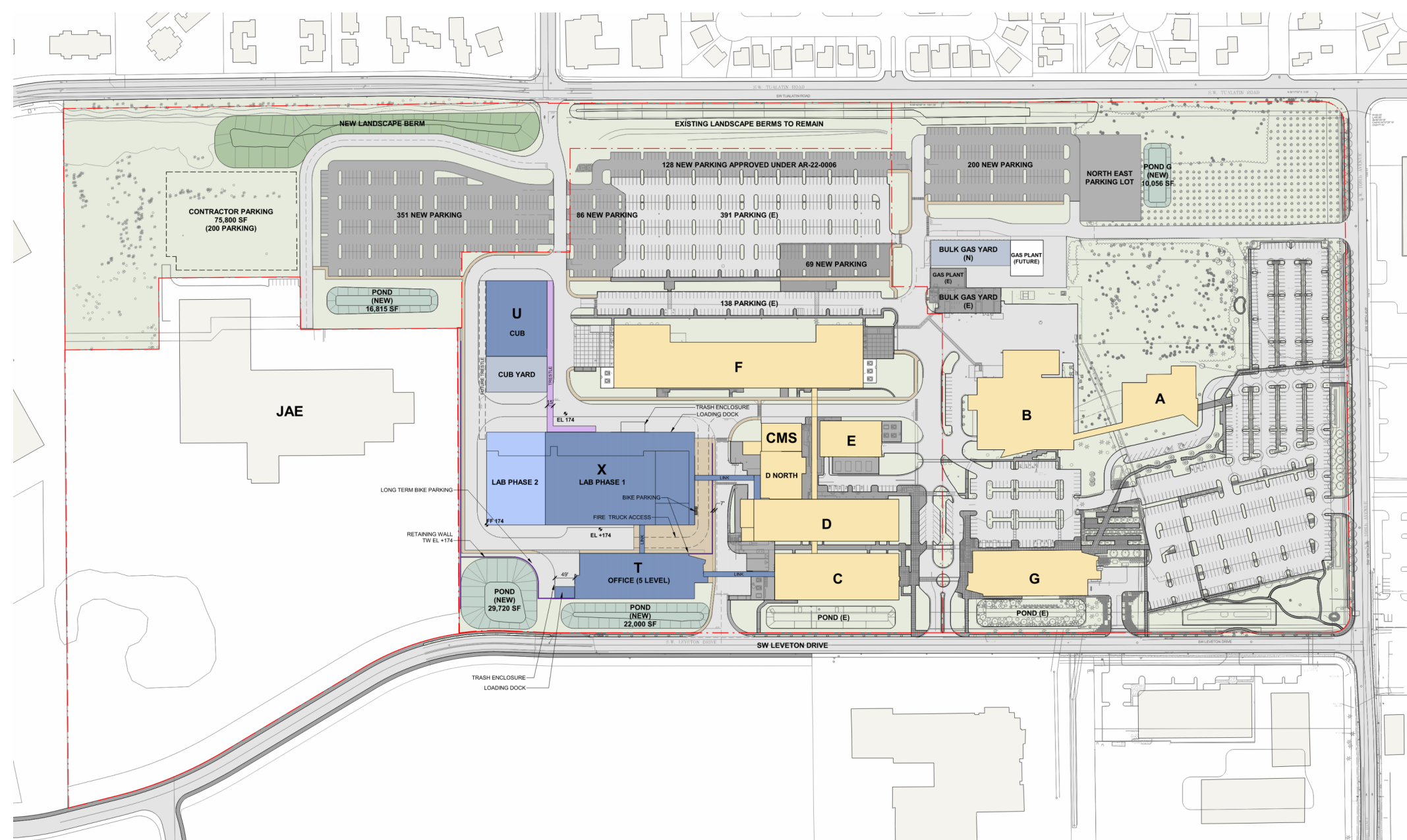

PROJECT CONTACTS

OWNER
LAM RESEARCH
11155 SW LEVETON DRIVE
TUALATIN, OR 97062

CONTACT: ALAN LURIE
PHONE: 503.685.8345
EMAIL: alurie@pmcsgroup.net

ARCHITECT
JACOBS
2020 SW 4TH AVENUE, 3RD FLOOR
PORTLAND, OR 97201

CONTACT: LIATT BRAUN
PHONE: 503.235.5000
EMAIL: Liatt.Braun@jacobs.com

CIVIL ENGINEER
JACOBS
2020 SW 4TH AVENUE, 3RD FLOOR
PORTLAND, OR 97201

CONTACT: BENJAMIN SOMMER
PHONE: 503.235.5000
EMAIL: Benjamin.Sommer@jacobs.com

LANDSCAPE ARCHITECT
MACKENZIE
1515 SW WATER AVENUE, SUITE 100
PORTLAND, OR 97214

CONTACT: STEVEN TUTTLE
PHONE: 971.346.3693
EMAIL: STuttle@mcknze.com

DRAWING INDEX - ARCHITECTURAL REVIEW

Z00-0000 TITLE SHEET AND DRAWING INDEX

ARCHITECTURAL DRAWINGS - AR

ZA0-0001 SITE MASTER PLAN - PHASE I
ZA0-0002 SITE MASTER PLAN - PHASE II
XA0-0001 EXTERIOR ELEVATIONS - BUILDING X
XA0-0002 EXTERIOR ELEVATIONS - BUILDING X
XA0-0003 MATERIALITY - BUILDING X
XA0-0004 ENLARGED PLAN - BUILDING X
UA0-0005 EXTERIOR ELEVATIONS - BUILDING U
TA0-0006 EXTERIOR ELEVATIONS - BUILDING T
TA0.0007 MATERIALITY - BUILDING T
TA0.0008 ENLARGED PLAN - BUILDING T
SA0-0009 PROPERTY LINE ADJUSTMENT

CIVIL DRAWINGS - AR

SCI-0001 CIVIL NOTES & LEGEND
SCI-0600 DEMOLITION OVERALL PLAN
SCI-06A0 DEMOLITION SECTOR A0 PLAN
SCI-06B0 DEMOLITION SECTOR B0 PLAN
SCI-06C0 DEMOLITION SECTOR C0 PLAN
SCI-06D0 DEMOLITION SECTOR D0 PLAN
SCI-06E0 DEMOLITION SECTOR E0 PLAN
SCI-06F0 DEMOLITION SECTOR F0 PLAN
SCI-0800 UNDERGROUND UTILITIES OVERALL PLAN
SCI-08A0 UNDERGROUND UTILITIES SECTOR A0 PLAN
SCI-08B0 UNDERGROUND UTILITIES SECTOR B0 PLAN
SCI-08C0 UNDERGROUND UTILITIES SECTOR C0 PLAN
SCI-08D0 UNDERGROUND UTILITIES SECTOR D0 PLAN
SCI-08E0 UNDERGROUND UTILITIES SECTOR E0 PLAN
SCI-08F0 UNDERGROUND UTILITIES SECTOR F0 PLAN
SCI-1000 GRADING OVERALL PLAN
SCI-10A0 GRADING SECTOR A0 PLAN
SCI-10B0 GRADING SECTOR B0 PLAN
SCI-10C0 GRADING SECTOR C0 PLAN
SCI-10D0 GRADING SECTOR D0 PLAN
SCI-10E0 GRADING SECTOR E0 PLAN
SCI-10F0 GRADING SECTOR F0 PLAN
SCI-1100 SITE IMPROVEMENTS OVERALL PLAN
SCI-1100 SITE IMPROVEMENTS OVERALL PLAN - AERIAL
SCI-11A0 SITE IMPROVEMENTS SECTOR A0 PLAN
SCI-11B0 SITE IMPROVEMENTS SECTOR B0 PLAN
SCI-11C0 SITE IMPROVEMENTS SECTOR C0 PLAN
SCI-11D0 SITE IMPROVEMENTS SECTOR D0 PLAN
SCI-11E0 SITE IMPROVEMENTS SECTOR E0 PLAN
SCI-11F0 SITE IMPROVEMENTS SECTOR F0 PLAN

LANDSCAPE DRAWINGS - AR

SLA-1600 LANDSCAPE KEY PLAN AND GENERAL NOTES
SLA-16A0 PLANTING PLAN
SLA-16B0 PLANTING PLAN
SLA-16C0 PLANTING PLAN
SLA-16D0 PLANTING PLAN
SLA-16E0 PLANTING PLAN
SLA-16F0 PLANTING PLAN

NO	REVISION OR ISSUE	DATE	BY
----	-------------------	------	----

**ARCHITECTURAL
REVIEW
(NOT FOR CONSTRUCTION)**



Lam Research Corporation
4400 CUSHING PARKWAY
FREMONT, CA 94538

TITLE:
**TITLE SHEET AND
DRAWING INDEX**

DATE ISSUED: 07.08.2024

DRAWING SCALE:

REVIT FILE:

BUILDING DESIGNATOR:

DRAWING NUMBER:

Z00-0000

**PRELIMINARY
NOT FOR
CONSTRUCTION**

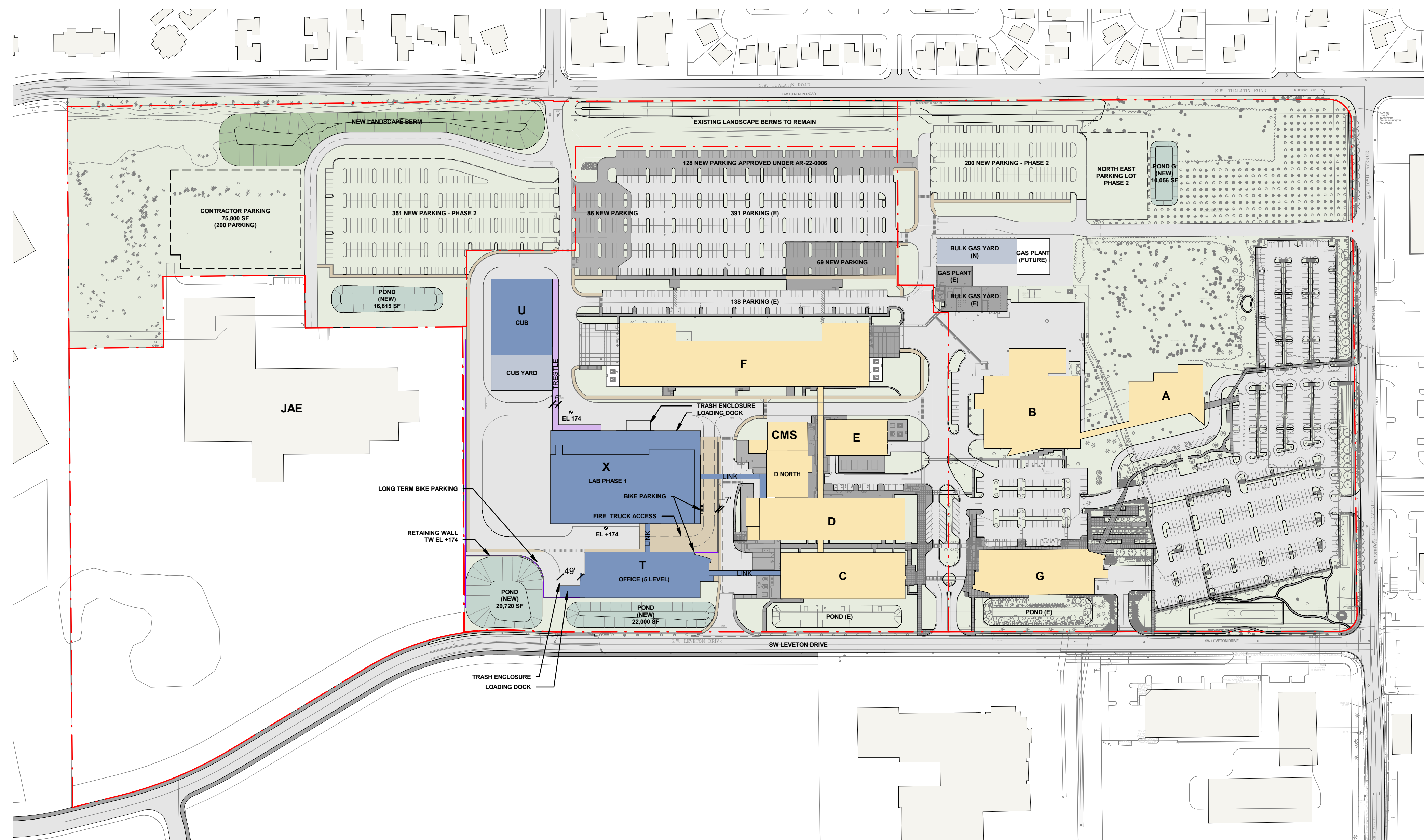

LEGEND

- | | |
|--|-------------------------------|
| EXISTING BUILDINGS | ROADS |
| NEW BUILDINGS (143,100 SF FLOOR PLATE) | DETENTION POND |
| NEW BUILDINGS PHASE 2 (32,500 SF FP) | RETAINING WALL |
| NEW YARDS | PROPERTY LINES |
| NEW TRESTLE | PARKING (TOTAL: 1,635 STALLS) |
| NEW PEDESTRIAN | - EXISTING: 1,352 |
| | - NEW: 283 |

TOTAL LAM CAMPUS SITE AREA: 73.17 ACRES

**ARCHITECTURAL
REVIEW
(NOT FOR CONSTRUCTION)**



Lam Research Corporation
4400 CUSHING PARKWAY
FREMONT, CA 94538

TITLE:

SITE MASTER PLAN - PHASE I

DATE ISSUED: 07.08.2024

DRAWING SCALE: 1" = 160'-0"

REVIT FILE:

BUILDING DESIGNATOR:

DRAWING NUMBER:







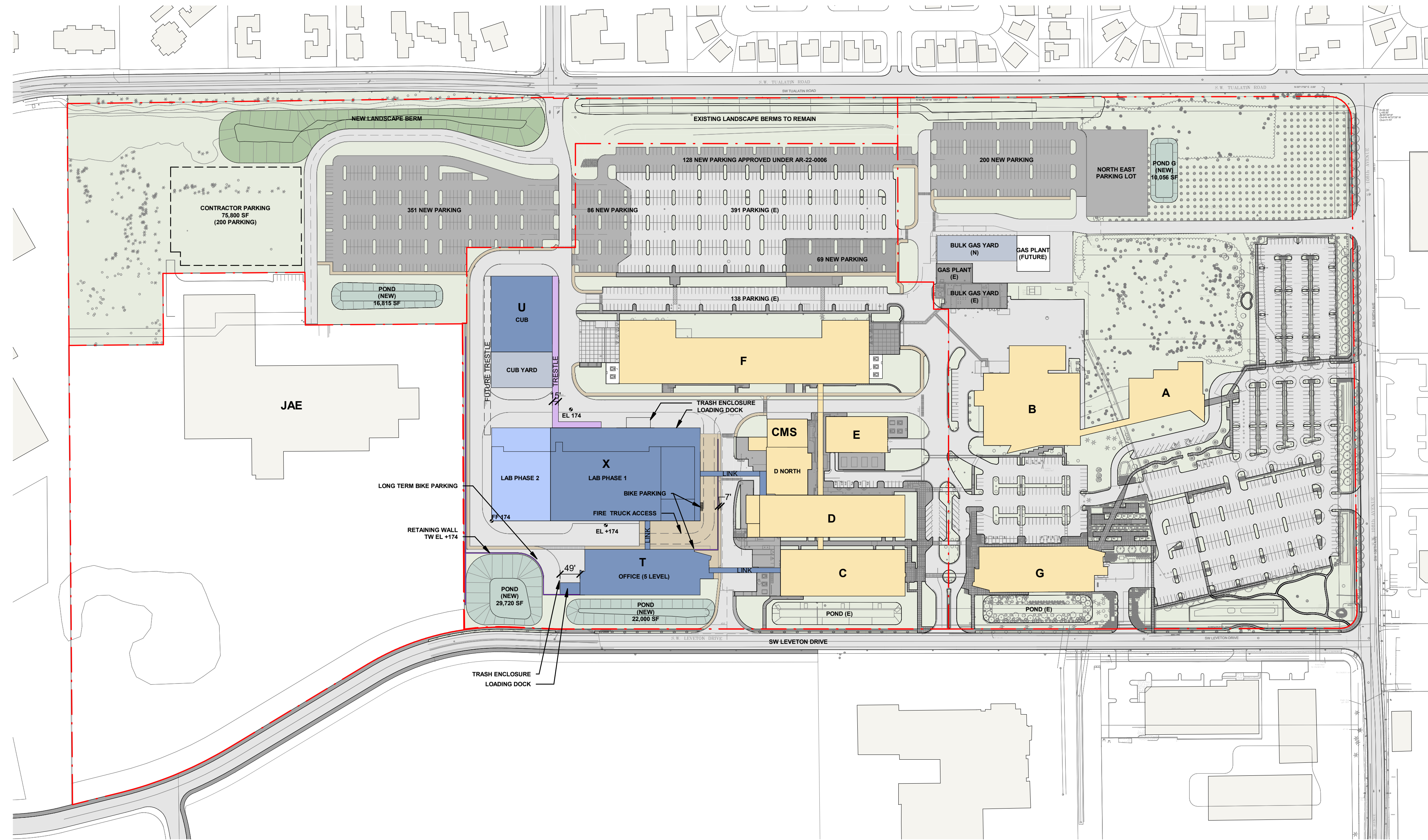

ZA0-0001

DATE: 7/30/2024 12:58:52 PM
PATH: C:\Users\jacobson\OneDrive\Documents\Projects\2024\07\08\20240708_0001.dwg

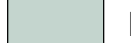
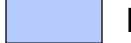
**PRELIMINARY
NOT FOR
CONSTRUCTION**

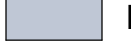

LEGEND

- | | |
|--|---|
|  EXISTING BUILDINGS |  ROADS |
|  NEW BUILDINGS (143,100 SF FLOOR PLATE) |  DETENTION POND |
|  NEW BUILDINGS PHASE 2 (32,500 SF FP) |  RETAINING WALL |
|  NEW YARDS |  PROPERTY LINES |
|  NEW TRESTLE |  PARKING (TOTAL: 2,186 STALLS) |
|  NEW PEDESTRIAN | - EXISTING: 1,352 |
| | - NEW: 834 |

TOTAL LAM CAMPUS SITE AREA: 73.17 ACRES

**ARCHITECTURAL
REVIEW
(NOT FOR CONSTRUCTION)**



Lam Research Corporation
4400 CUSHING PARKWAY
FREMONT, CA 94538

TITLE:

SITE MASTER PLAN - PHASE II

DATE ISSUED: 07.08.2024

DRAWING SCALE: 1" = 160'-0"

REVIT FILE:

BUILDING DESIGNATOR:

DRAWING NUMBER:

ZA0-0002

DATE: 7/30/2024 1:00:26 PM
PATH: C:\Users\jacobson\OneDrive\Documents\Projects\2024\07\08\20240708_0002.dwg

**PRELIMINARY
NOT FOR
CONSTRUCTION**

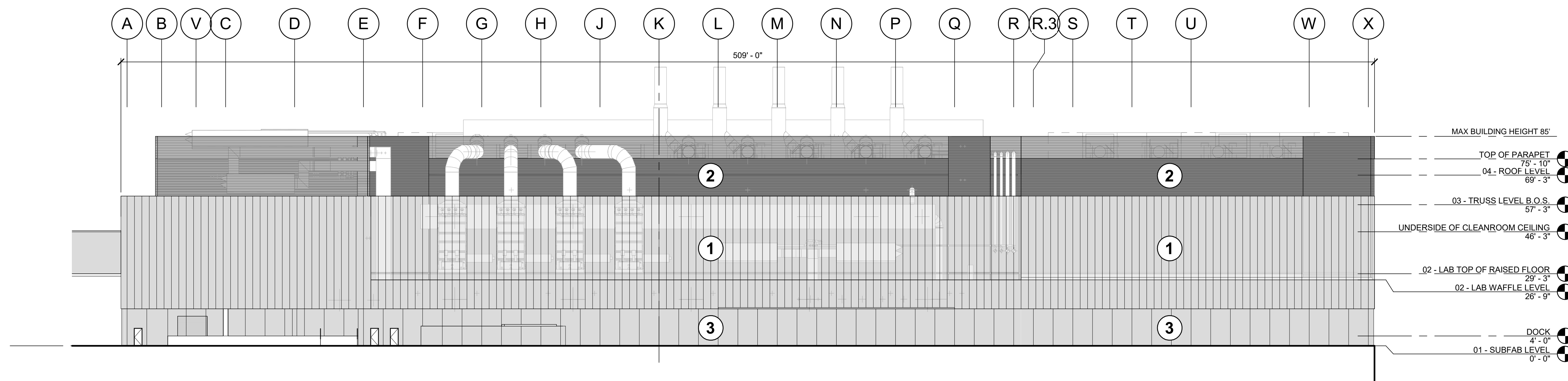

1 NORTH OVERALL ELEVATION - TUX

1" = 25'-0"

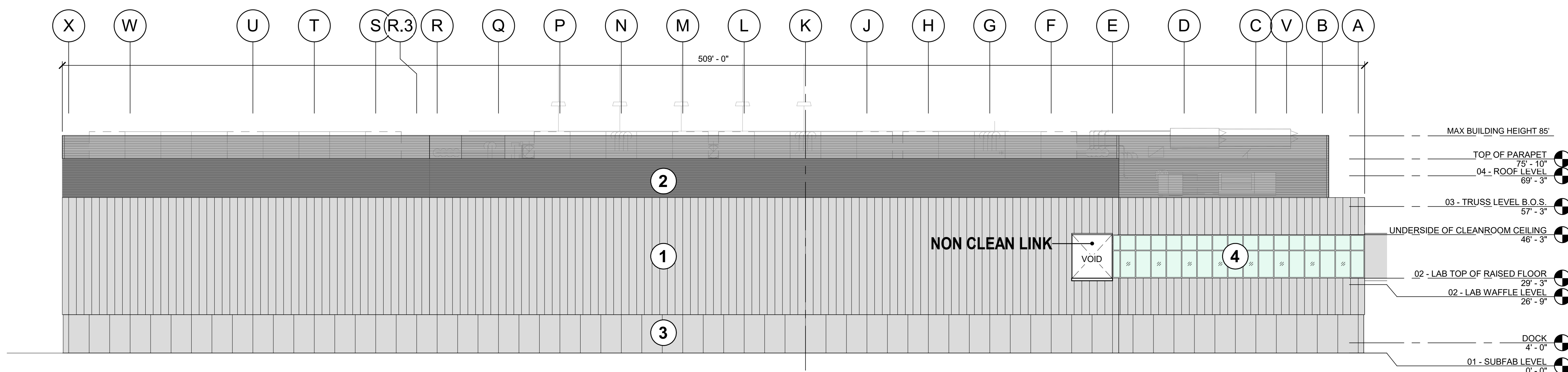

2 SOUTH OVERALL ELEVATION - TUX

1" = 25'-0"

1 INSULATED METAL PANELS



2 LOUVER SCREEN WALL



3 PRECAST CONCRETE

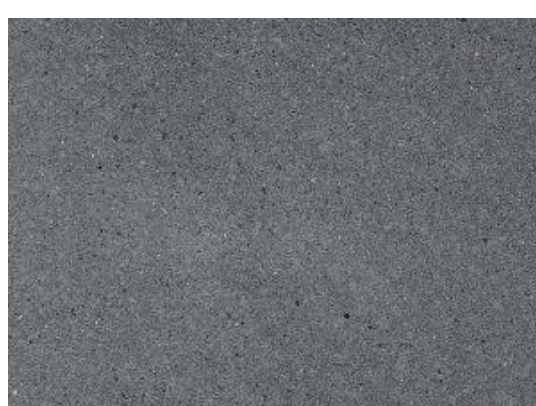

4 STOREFRONT / CURTAIN WALL GLAZING SYSTEM



**ARCHITECTURAL
REVIEW
(NOT FOR CONSTRUCTION)**



Lam Research Corporation
4400 CUSHING PARKWAY
FREMONT, CA 94538

TITLE:

**EXTERIOR ELEVATIONS
BUILDING - X**

DATE ISSUED: 07.01.2024

DRAWING SCALE: 1:300

REVIT FILE:

BUILDING DESIGNATOR:

DRAWING NUMBER:

XA0-0001

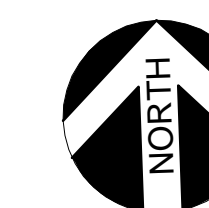

BAR IS ONE INCH ON
ORIGINAL DRAWING
0 1"

DATE: 7/1/2024 11:37:35 AM
PATH: C:\Users\jacobson\OneDrive\Documents\Projects\TUX\TUX-0001.dwg

**PRELIMINARY
NOT FOR
CONSTRUCTION**

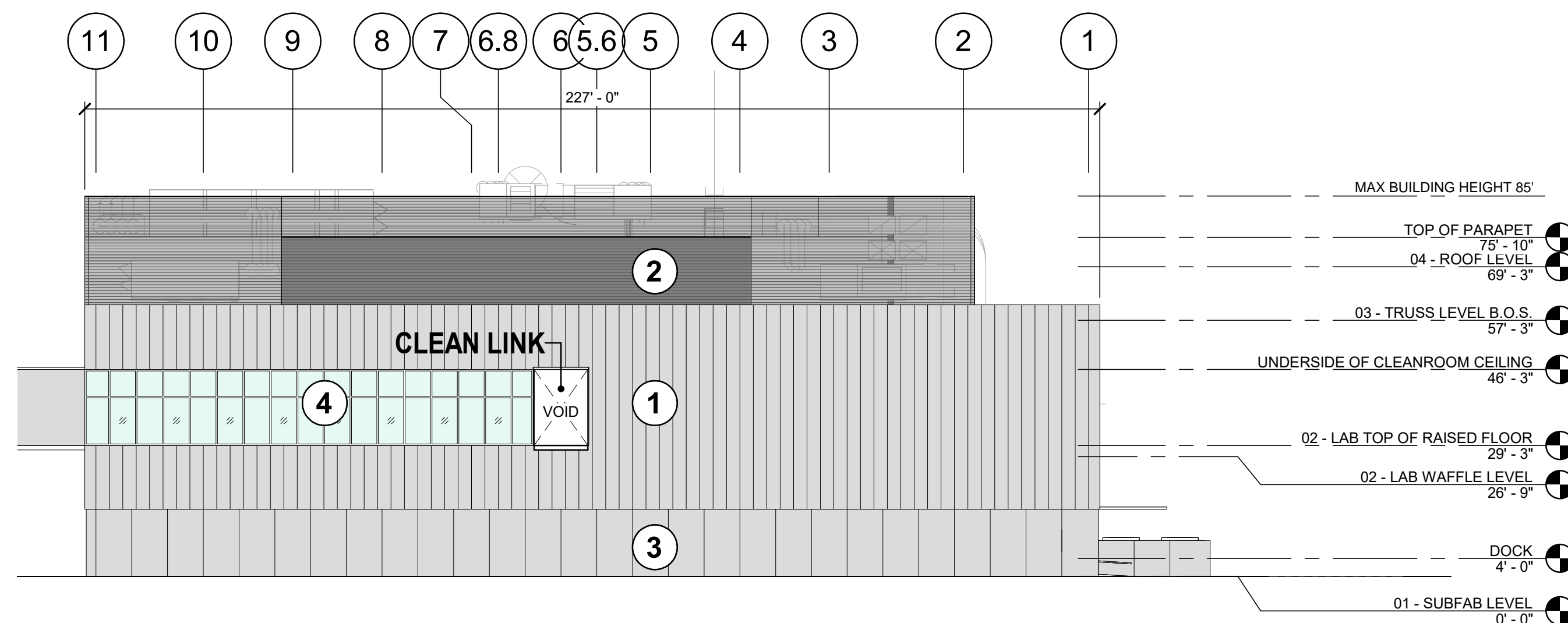

1 EAST OVERALL ELEVATION - TUX

1" = 25'-0"

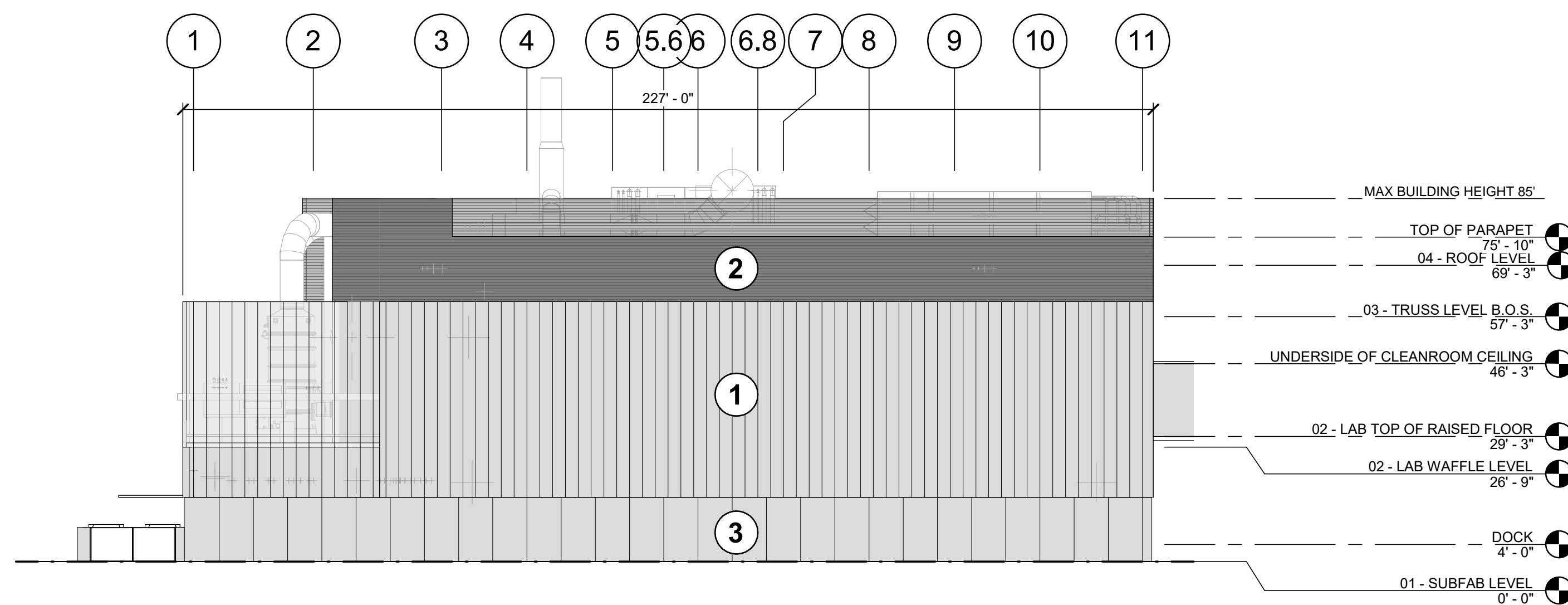

2 WEST OVERALL ELEVATION - TUX

1 : 300

1 INSULATED METAL PANELS



2 LOUVER SCREEN WALL



3 PRECAST CONCRETE

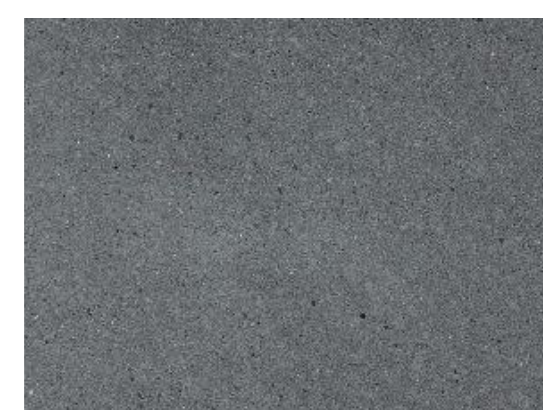

4 STOREFRONT / CURTAIN WALL GLAZING SYSTEM

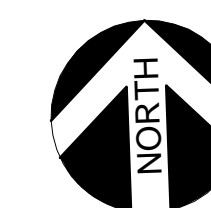

BAR IS ONE INCH ON ORIGINAL DRAWING
0 1"

**ARCHITECTURAL
REVIEW
(NOT FOR CONSTRUCTION)**



Lam Research Corporation
4400 CUSHING PARKWAY
FREMONT, CA 94538

TITLE:
**EXTERIOR ELEVATIONS
BUILDING - X**

DATE ISSUED: 07.01.2024

DRAWING SCALE: 1:300

REVIT FILE:

BUILDING DESIGNATOR:

DRAWING NUMBER:

XA0-0002

DATE: 7/1/2024 11:38:38 AM
PATH: C:\Users\jacob\OneDrive\Documents\Projects\TUX\TUX\TUX-0001.dwg

**PRELIMINARY
NOT FOR
CONSTRUCTION**



VIEW - SE CORNER OF BUILDING X - LAB

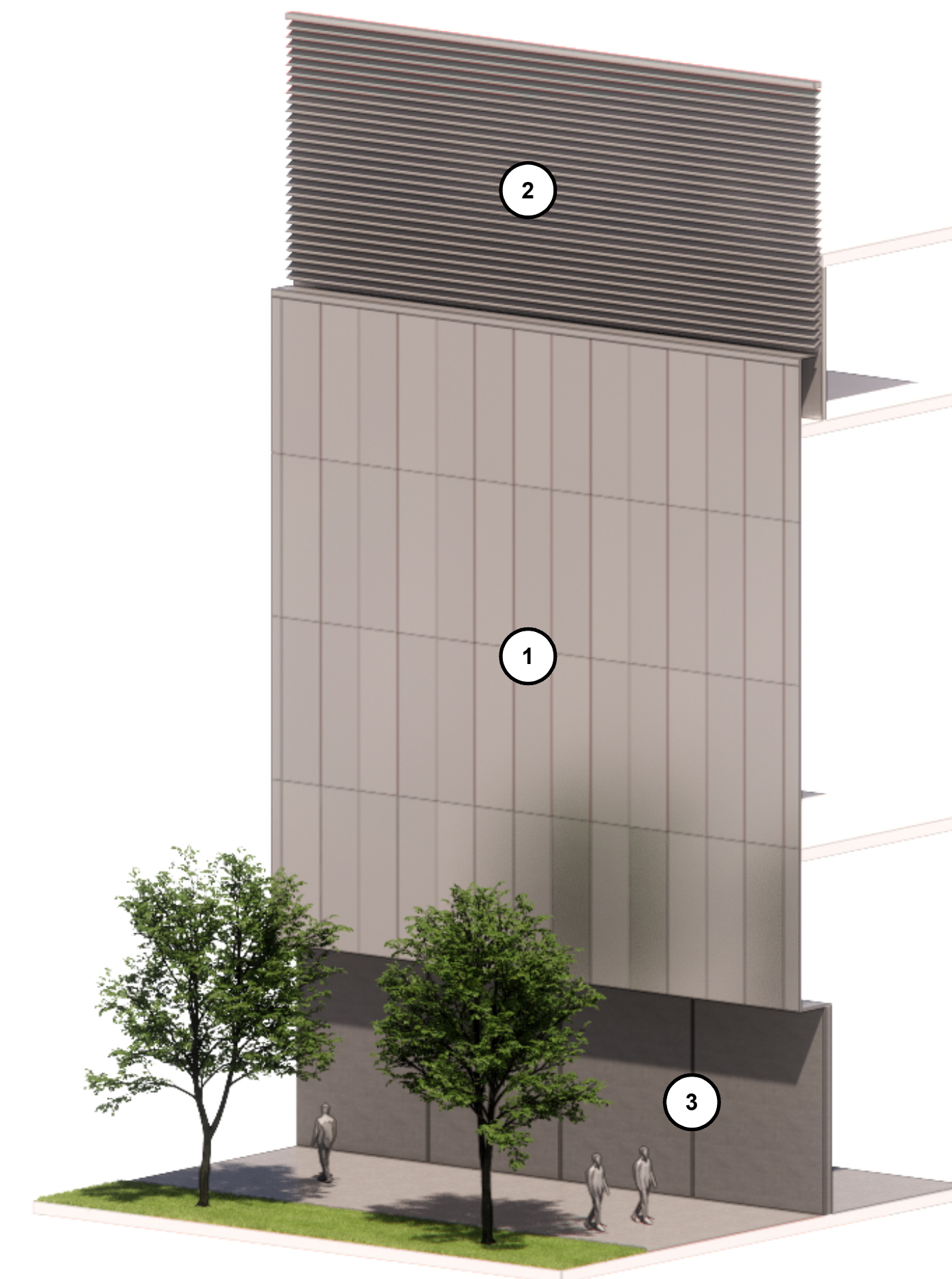

TYPICAL WALL SECTION/ELEVATION

1 INSULATED METAL PANELS



2 METAL LOUVER SCREEN WALL



3 PRECAST CONCRETE

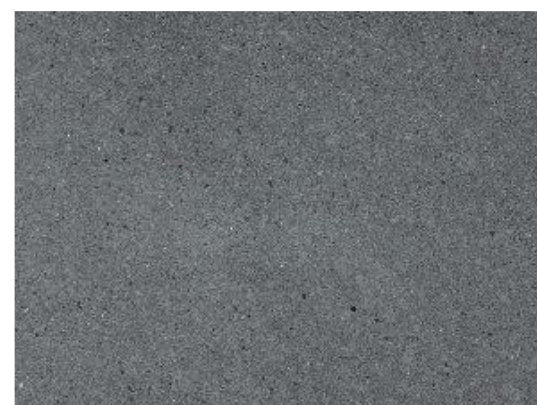

4 STOREFRONT / CURTAIN WALL GLAZING SYSTEM



**ARCHITECTURAL
REVIEW
(NOT FOR CONSTRUCTION)**



Lam Research Corporation
4400 CUSHING PARKWAY
FREMONT, CA 94538

TITLE:

**MATERIALITY
BUILDING - X**

DATE ISSUED: 07.01.2024

DRAWING SCALE:

REVIT FILE:

BUILDING DESIGNATOR:

DRAWING NUMBER:

XA0-0003

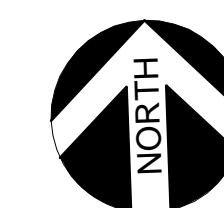

BAR IS ONE INCH ON
ORIGINAL DRAWING
0 1"

**PRELIMINARY
NOT FOR
CONSTRUCTION**

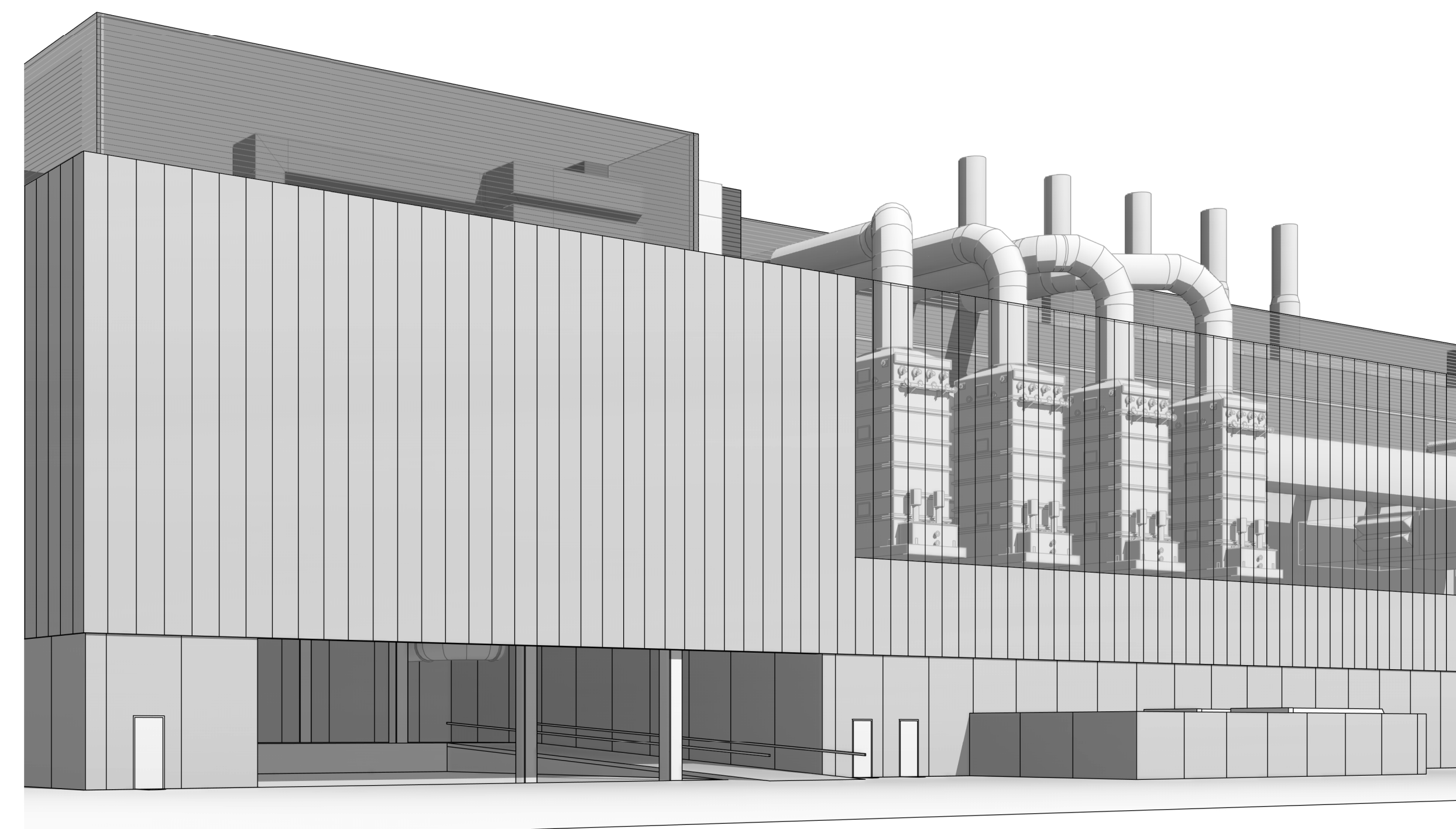
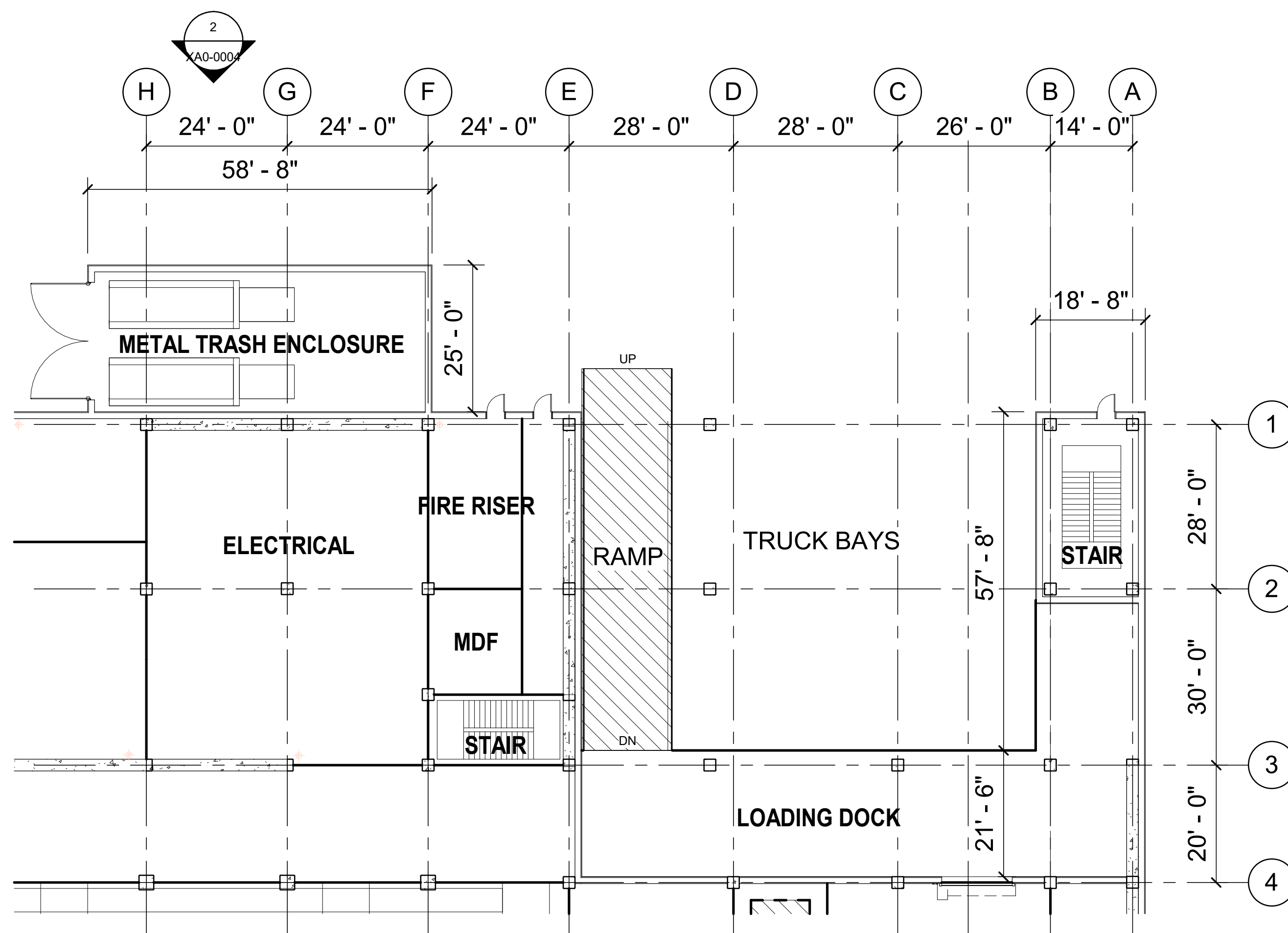

1 ENLARGED DOCK PLAN

1/16" = 1'-0"

LOADING DOCK PERSPECTIVE

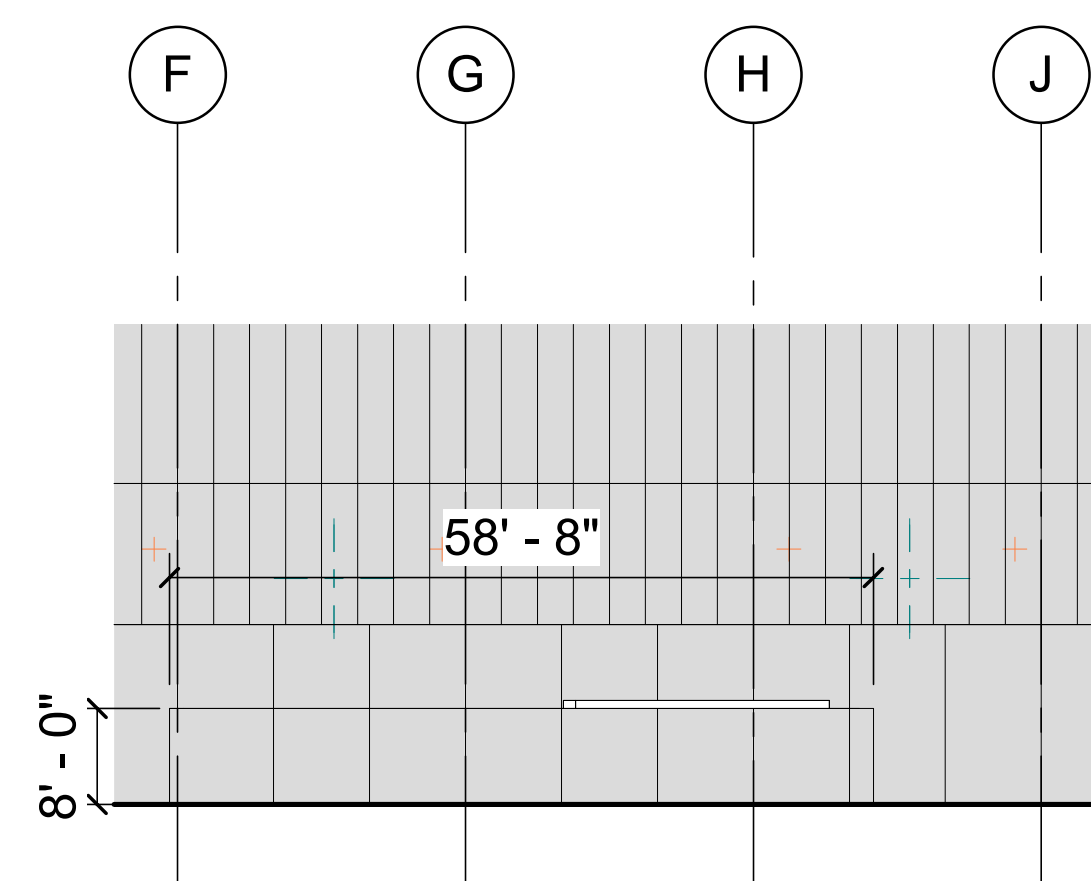

2 TRASH ENCLOSURE ELEVATION - NORTH

1/16" = 1'-0"

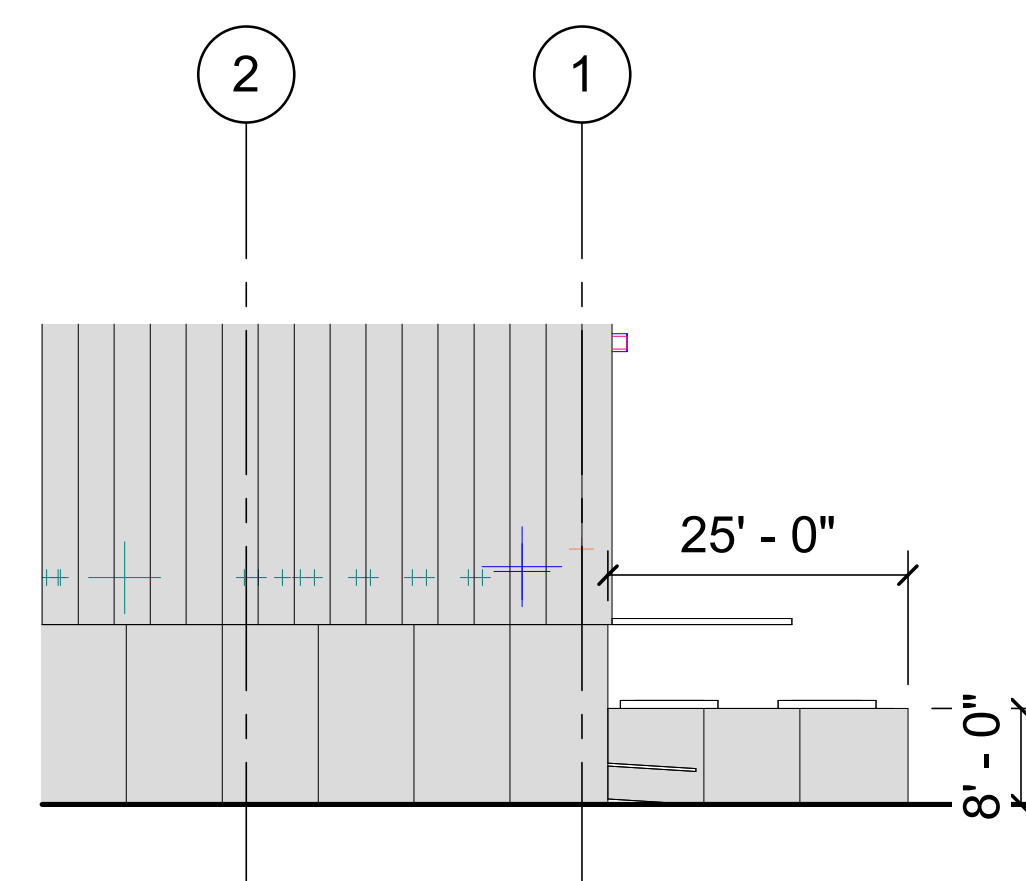

3 TRASH ENCLOSURE ELEVATION - EAST

1/16" = 1'-0"

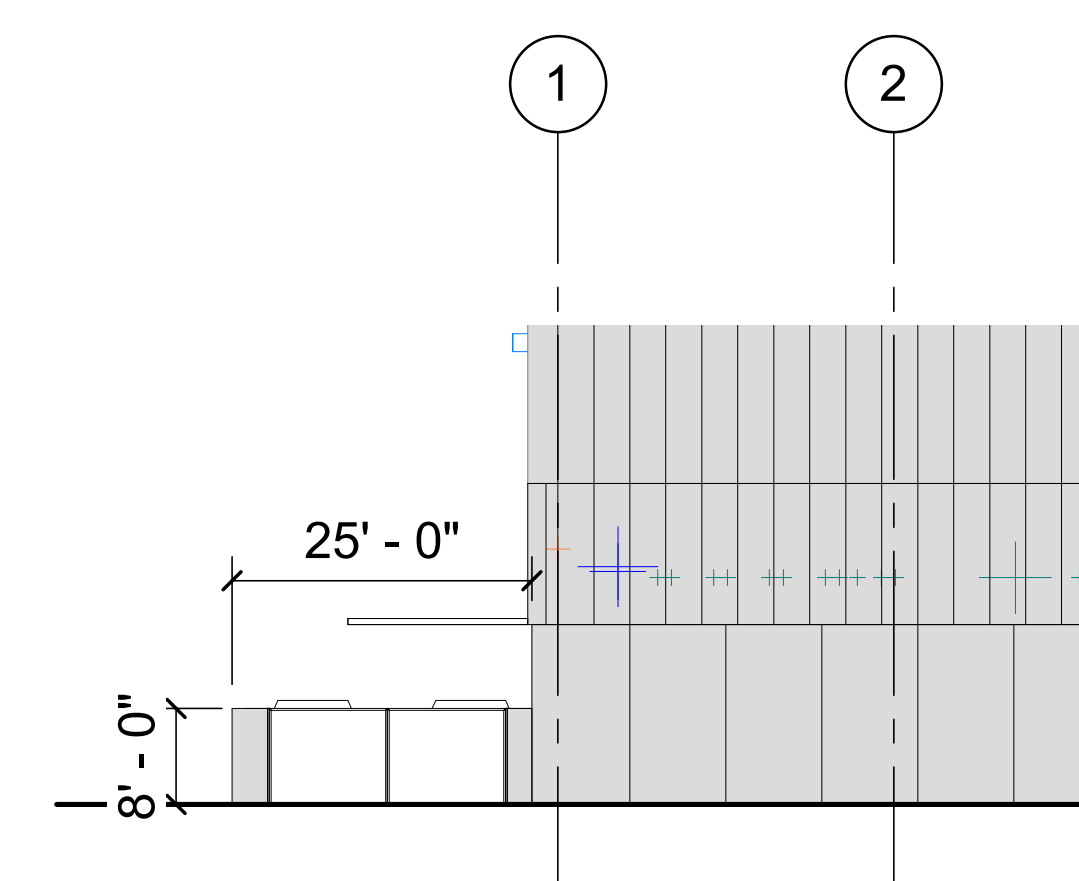

4 TRASH ENCLOSURE ELEVATION - WEST

1/16" = 1'-0"

**ARCHITECTURAL
REVIEW
(NOT FOR CONSTRUCTION)**



Lam Research Corporation
4400 CUSHING PARKWAY
FREMONT, CA 94538

TITLE:

**ENLARGED PLAN
BUILDING - X**

DATE ISSUED: 07.01.2024

DRAWING SCALE: 1/16" = 1'-0"

REVIT FILE:

BUILDING DESIGNATOR:

DRAWING NUMBER:

XA0-0004

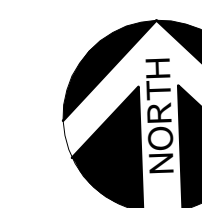

BAR IS ONE INCH ON
ORIGINAL DRAWING
0 1"

DATE: 7/1/2024 11:39:55 AM
PATH: C:\Users\jacob\OneDrive\Documents\Projects\2024\07\01\20240701\113955\113955.dwg

1 2 3 4 5 6 7 8 9 10 11 12 13



T/PARAPET 69' - 0"
 T/ STEEL 65' - 0"
 LVL 4 - FOURTH FLOOR 47' - 0"
 LVL 3 - THIRD FLOOR 32' - 0"
 LVL 2 - SECOND FLOOR 17' - 0"
 LVL 1 - FIRST FLOOR 0"

1 SOUTH ELEVATION
 A2.10 1/16" = 1'-0"

13 12 11 10 9 8 7 6 5 4 3 2 1

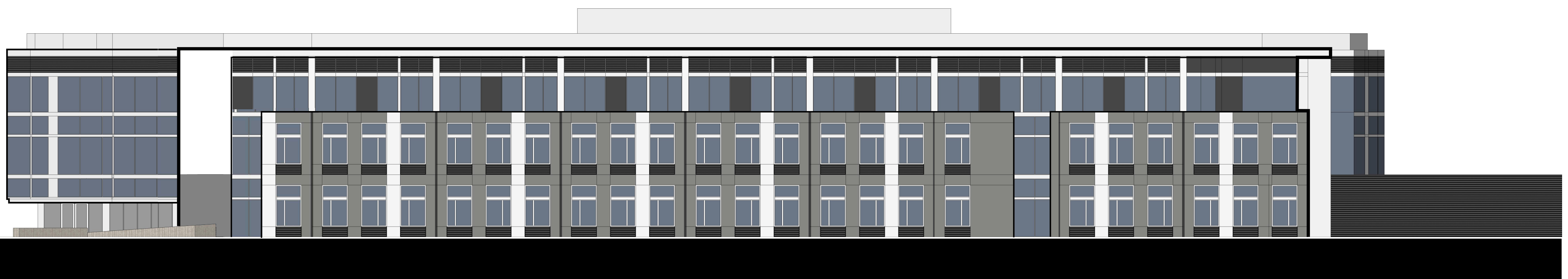

T/PARAPET 69' - 0"
 T/ STEEL 65' - 0"
 LVL 4 - FOURTH FLOOR 47' - 0"
 LVL 3 - THIRD FLOOR 32' - 0"
 LVL 2 - SECOND FLOOR 17' - 0"

2 NORTH ELEVATION
 A2.10 1/16" = 1'-0"

D C B A A B C D



T/PARAPET 69' - 0"
 T/ STEEL 65' - 0"
 LVL 4 - FOURTH FLOOR 47' - 0"
 LVL 3 - THIRD FLOOR 32' - 0"
 LVL 2 - SECOND FLOOR 17' - 0"
 LVL 1 - FIRST FLOOR 0"



T/PARAPET 69' - 0"
 T/ STEEL 65' - 0"
 - FOURTH FLOOR 47' - 0"
 .3 - THIRD FLOOR 32' - 0"
 - SECOND FLOOR 17' - 0"

3 EAST ELEVATION
 A2.10 1/16" = 1'-0"

4 WEST ELEVATION
 A2.10 1/16" = 1'-0"

REFERENCE ONLY UNLESS STAMP IS PLACED
 (PLACE STAMP HERE)

© MACKENZIE 2024 ALL RIGHTS RESERVED
 THESE DRAWINGS ARE THE PROPERTY OF MACKENZIE AND ARE NOT TO BE USED OR REPRODUCED IN ANY MANNER WITHOUT PRIOR WRITTEN PERMISSION

REVISION SCHEDULE		
Delta	Issued As	Issue Date

SHEET TITLE:
EXTERIOR ELEVATIONS - BUILDING T

SHEET
TA0.0006

JOB NO. **2230377.00**



1

INSULATED METAL PANEL - SMOOTH
KINGSPAN OPTIMO
MATCH SHERWIN WILLIAMS - SNOWBOUND

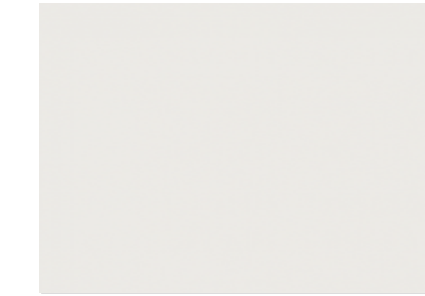

2

PRESTRESS THIN CONCRETE PANEL
RAINSCREEN
ARCIS CREAM FOSSIL



3

INSULATED METAL PANEL - RIBBED
KINGSPAN MINI-WAVE
MATCH SHERWIN WILLIAMS - PEPPERCORN

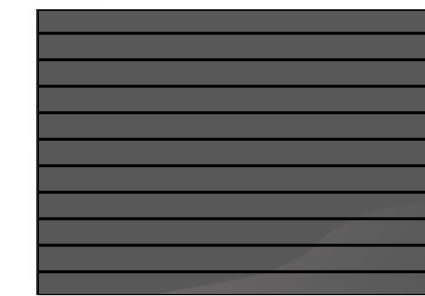

4

GLAZING INFILL PANEL
CITADEL GLAZEGUARD 1000 WR+ OR EQUAL
ZINC GRAY - KYNAR #432R1020, MATCH KINGSPAN IMP



5

INSULATED METAL PANEL - SMOOTH
KINGSPAN OPTIMO
ZINC GRAY - KYNAR #432R1020

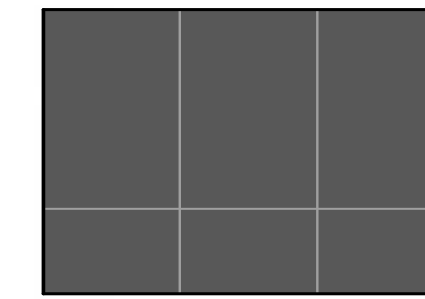

6

STOREFRONT - CLEAR ANODIZED

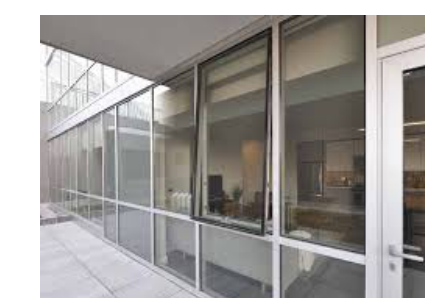

7

INSULATED METAL PANEL - SMOOTH
KINGSPAN OPTIMO
SILVERSMITH - MATCH COOL SILVERSMITH
FROM AEP SPAN, DURA TECH mx PVDF
PEARLESCENT PAINT SYSTEM

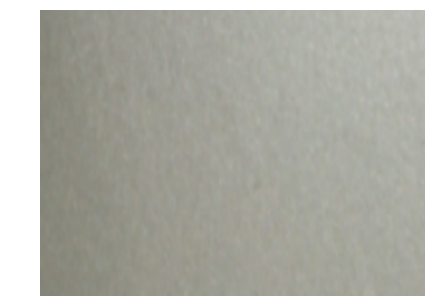

REFERENCE
ONLY UNLESS
STAMP IS
PLACED
(PLACE STAMP
HERE)

© MACKENZIE
2024 ALL RIGHTS RESERVED
THESE DRAWINGS ARE THE PROPERTY OF
MACKENZIE AND ARE NOT TO BE USED
OR REPRODUCED IN ANY MANNER,
WITHOUT PRIOR WRITTEN PERMISSION

REVISION SCHEDULE		
Delta	Issued As	Issue Date

SHEET TITLE:
**MATERIALITY -
BUILDING T**

SHEET

TA0.0007

JOB NO. **2230377.00**

BUILDING X

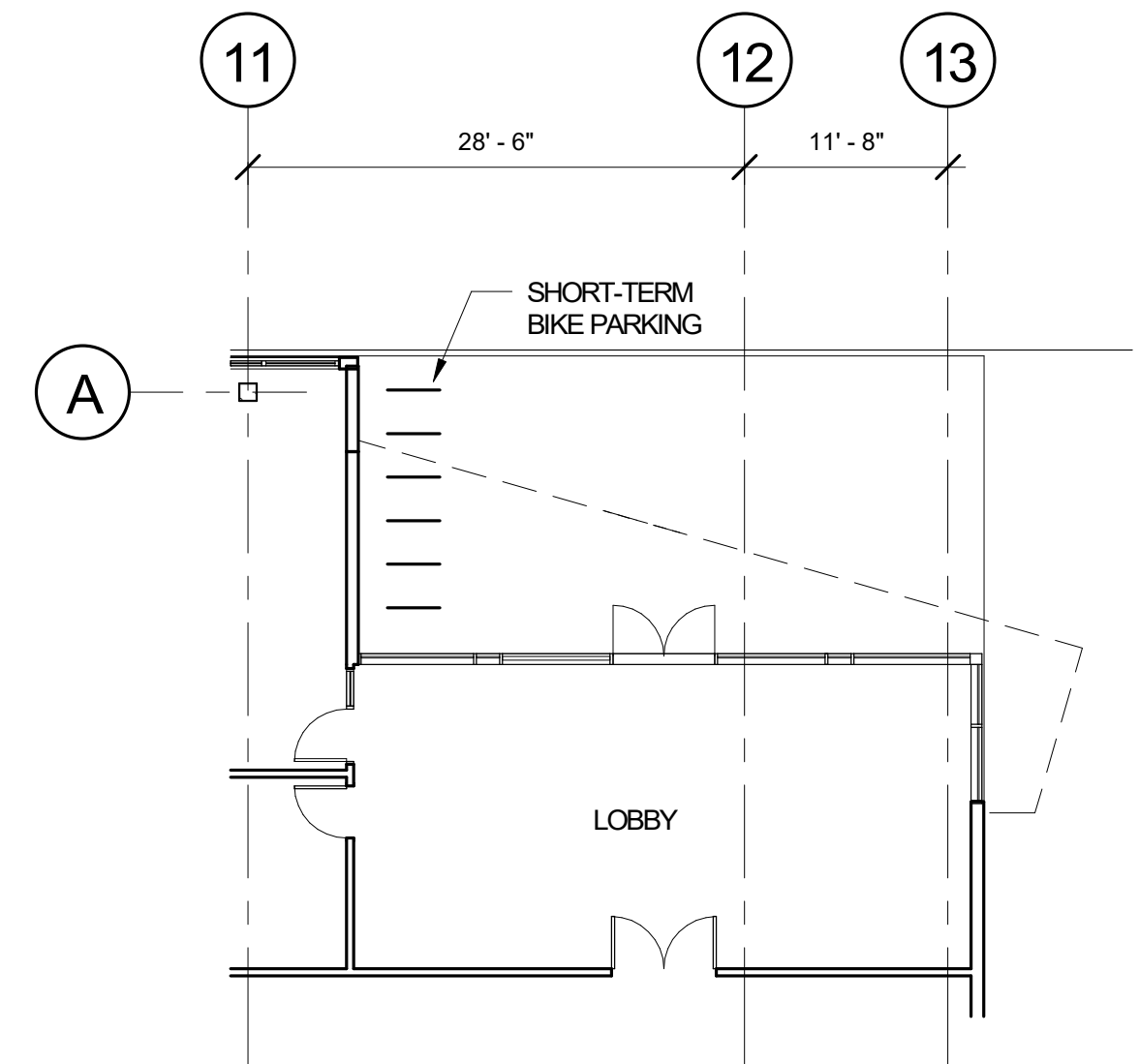
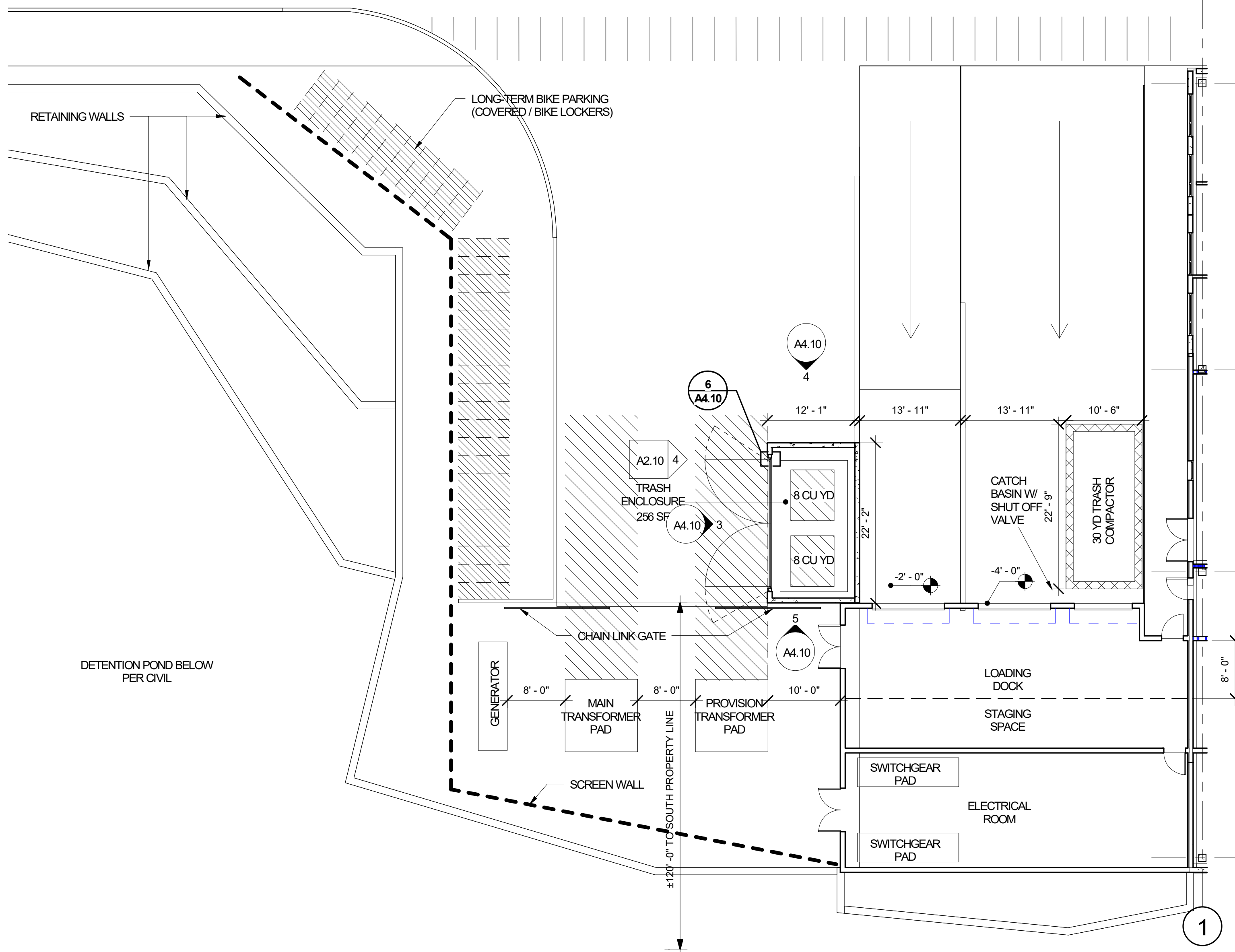

2 ENTRY BIKE PARKING
A4.10 3/32" = 1'-0"

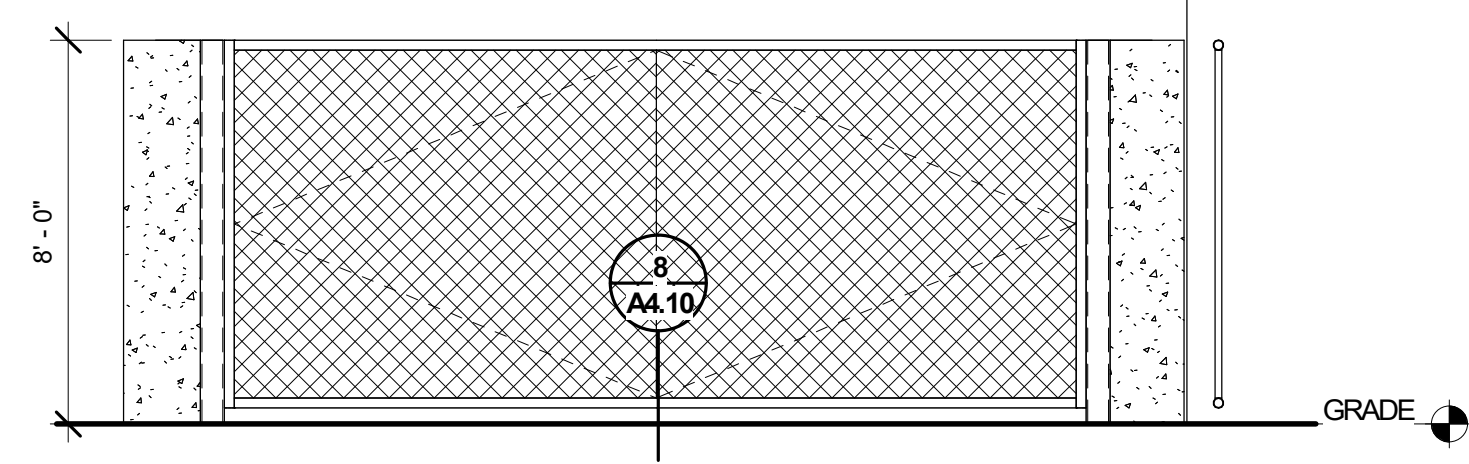

3 TRASH ENCLOSURE ELEVATION
A4.10 1/4" = 1'-0"

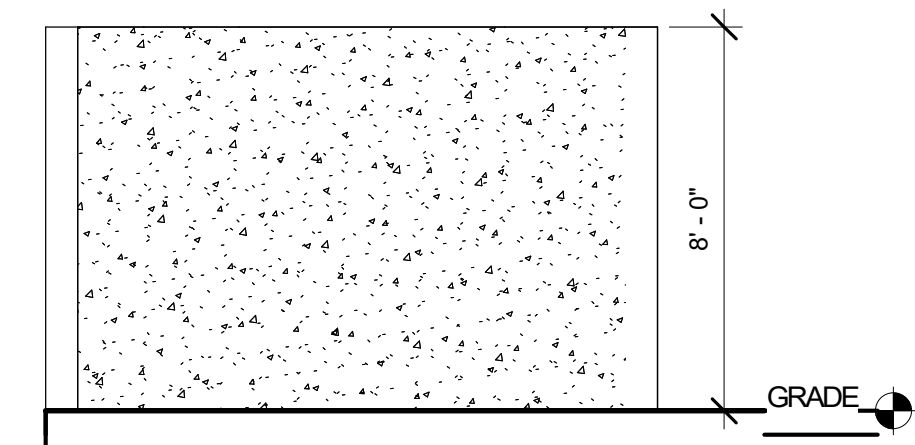

4 TRASH ENCLOSURE ELEVATION
A4.10 1/4" = 1'-0"

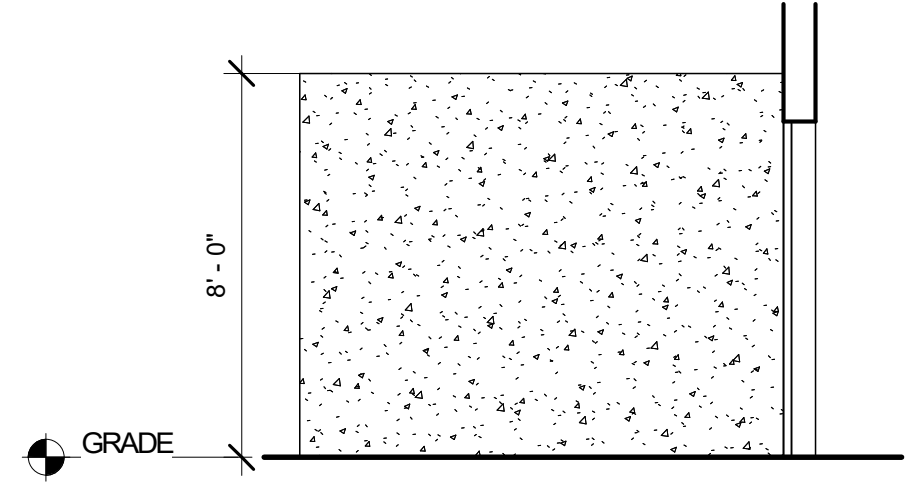

5 TRASH ENCLOSURE ELEVATION
A4.10 1/4" = 1'-0"

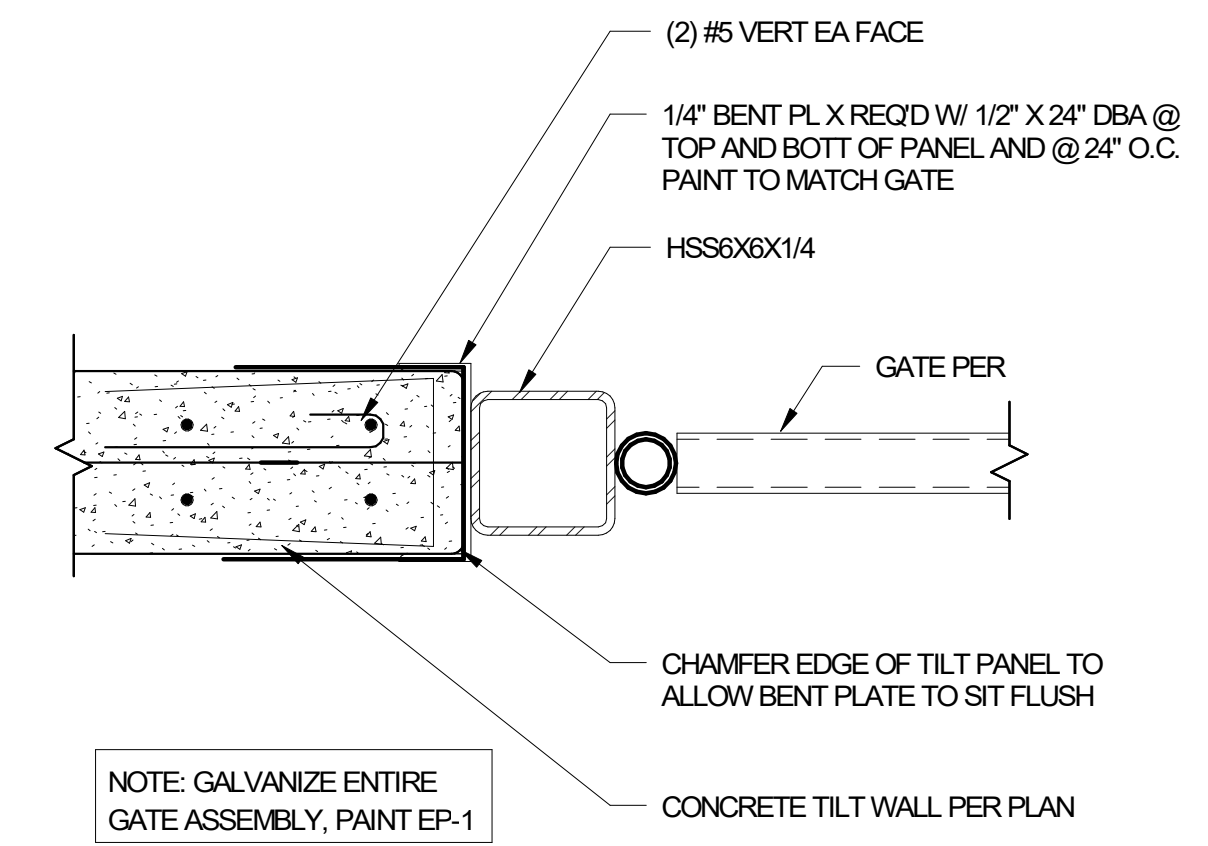

6 GATE HINGE DETAIL
A4.10 1 1/2" = 1'-0"

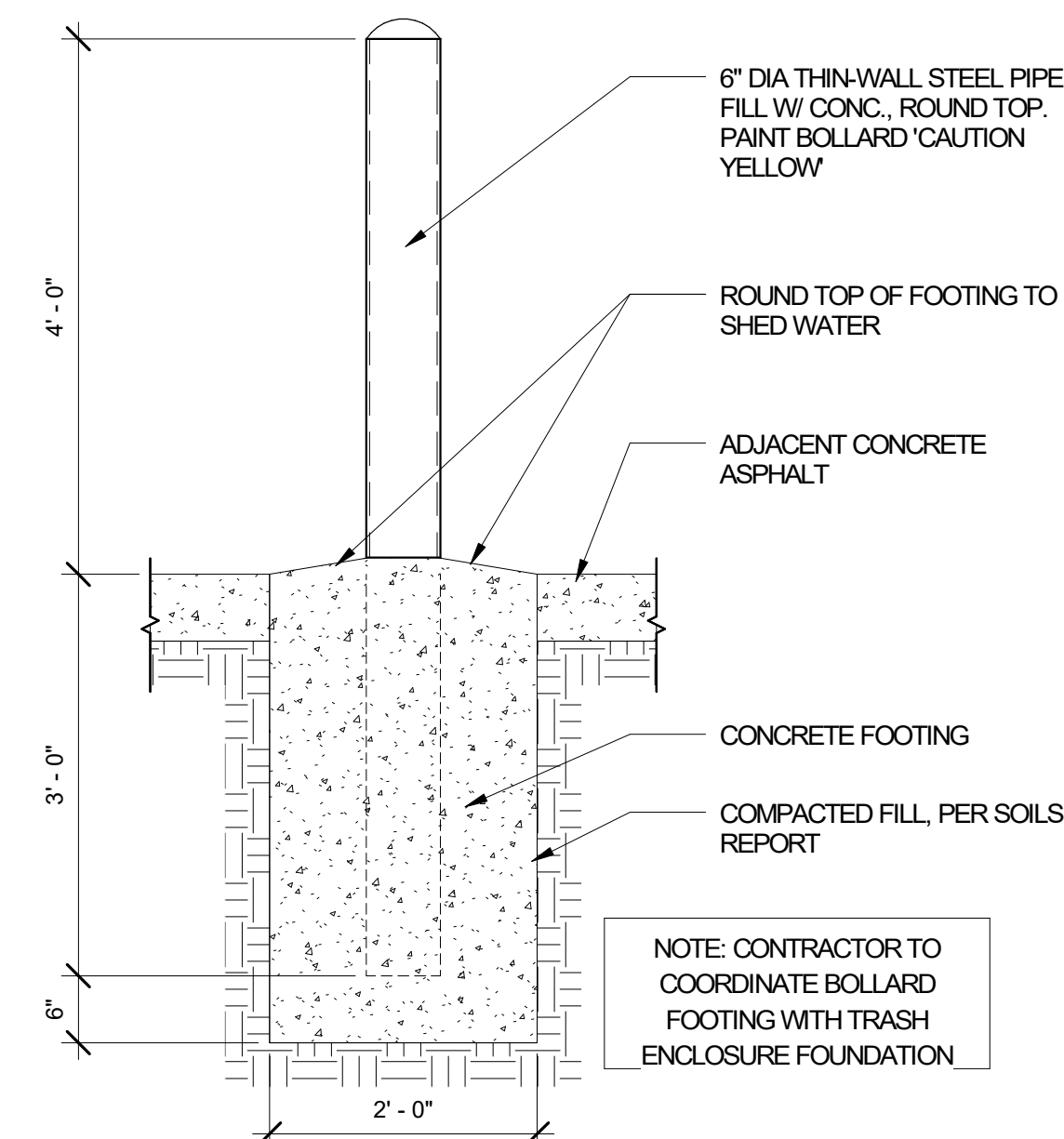

7 BOLLARD DETAIL
A4.10 3/4" = 1'-0"

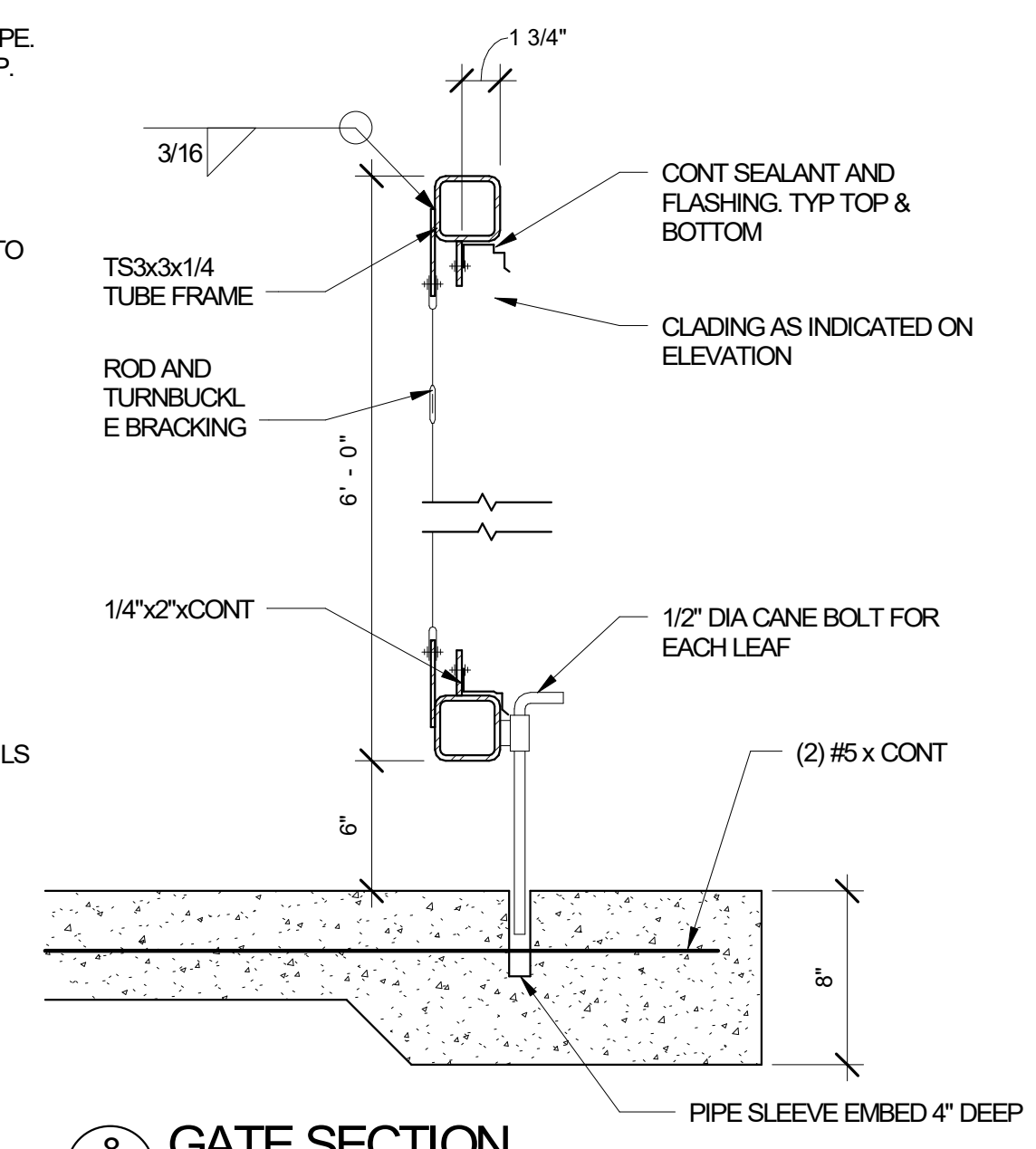

8 GATE SECTION
A4.10 1 1/2" = 1'-0"

1 ENLARGED DOCK AREA
A4.10 3/32" = 1'-0"

REFERENCE ONLY UNLESS STAMP IS PLACED
(PLACE STAMP HERE)

© MACKENZIE 2024 ALL RIGHTS RESERVED
THESE DRAWINGS ARE THE PROPERTY OF MACKENZIE AND ARE NOT TO BE USED OR REPRODUCED IN ANY MANNER WITHOUT PRIOR WRITTEN PERMISSION.

REVISION SCHEDULE		
Delta	Issued As	Issue Date

SHEET TITLE:
ENLARGED PLAN - BUILDING T

SHEET

TA0.0008

JOB NO. **2230377.00**

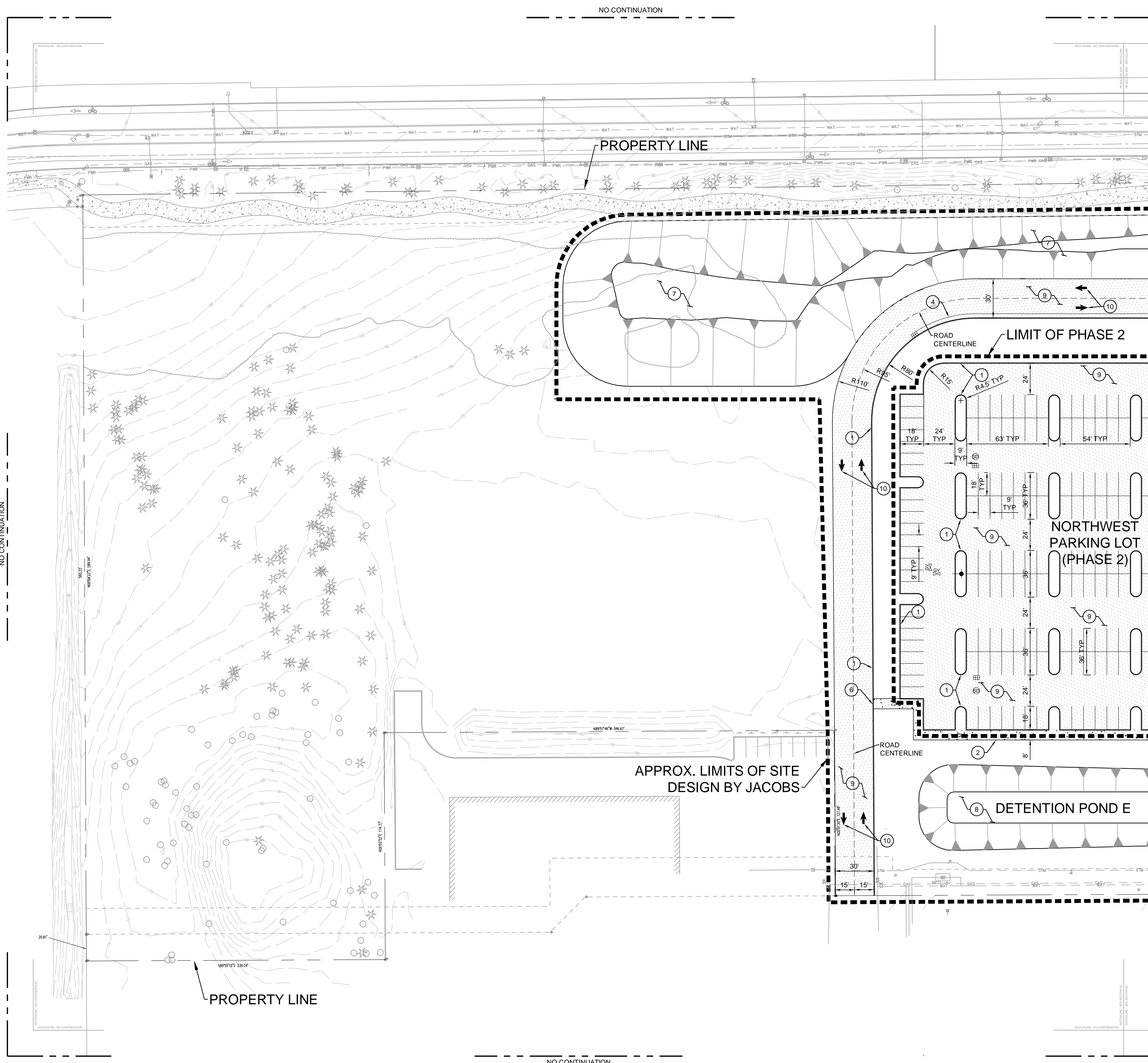

KEY PLAN

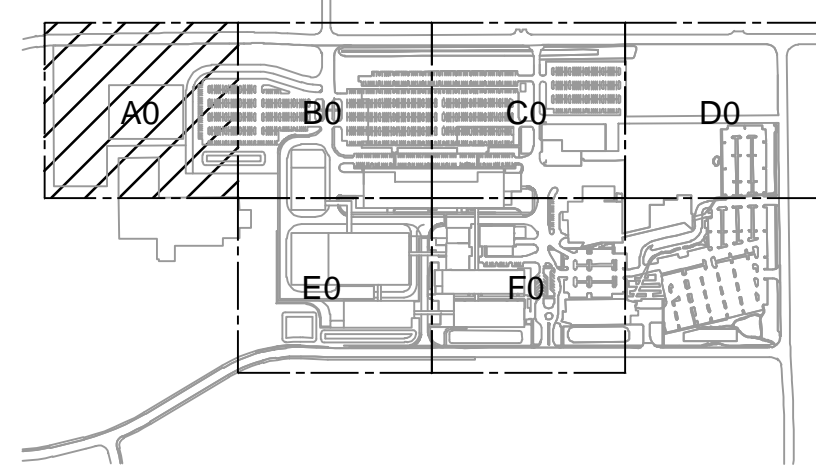

GENERAL NOTES

- A SEE SCI-1100 FOR COMPLETE GENERAL NOTES.
- B FOR SITE DEVELOPMENT AND UTILITY CONTINUATION OUTSIDE OF PROPOSED LIMITS OF SITE DEVELOPMENT REFER MACKENZIE PACKAGE.

KEYED NOTES

- 1 CONSTRUCT SINGLE CURB.
- 2 CONSTRUCT CONCRETE SIDEWALK.
- 3 INSTALL HEAVY DUTY GRAVEL SURFACING.
- 4 CONSTRUCT CONCRETE CURB AND GUTTER.
- 5 INSTALL WHEEL STOP/CONCRETE BUMPER.
- 6 CONSTRUCT CURB RAMP.
- 7 CONSTRUCT GROUND BERM.
- 8 CONSTRUCT STORMWATER POND.
- 9 CONSTRUCT HEAVY DUTY AC PAVEMENT.
- 10 APPLY THERMOPLASTIC ROADWAY MARKINGS AS SHOWN.

**PRELIMINARY
NOT FOR
CONSTRUCTION**

NO.	REVISION OR ISSUE	DATE	BY

**ARCHITECTURAL
REVIEW
(NOT FOR CONSTRUCTION)**



Lam Research Corporation
4400 CUSHING PARKWAY
FREMONT, CA 94538

TITLE:
**SITE-CIVIL
SITE IMPROVEMENTS
SECTOR A0
PLAN**

DATE ISSUED: DRAWING SCALE: 1"=40'
ACAD FILE: BUILDING DESIGNATOR:

DRAWING NUMBER:

SCI-11A0

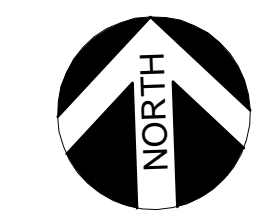

BAR IS ONE INCH ON ORIGINAL DRAWING
0 1"

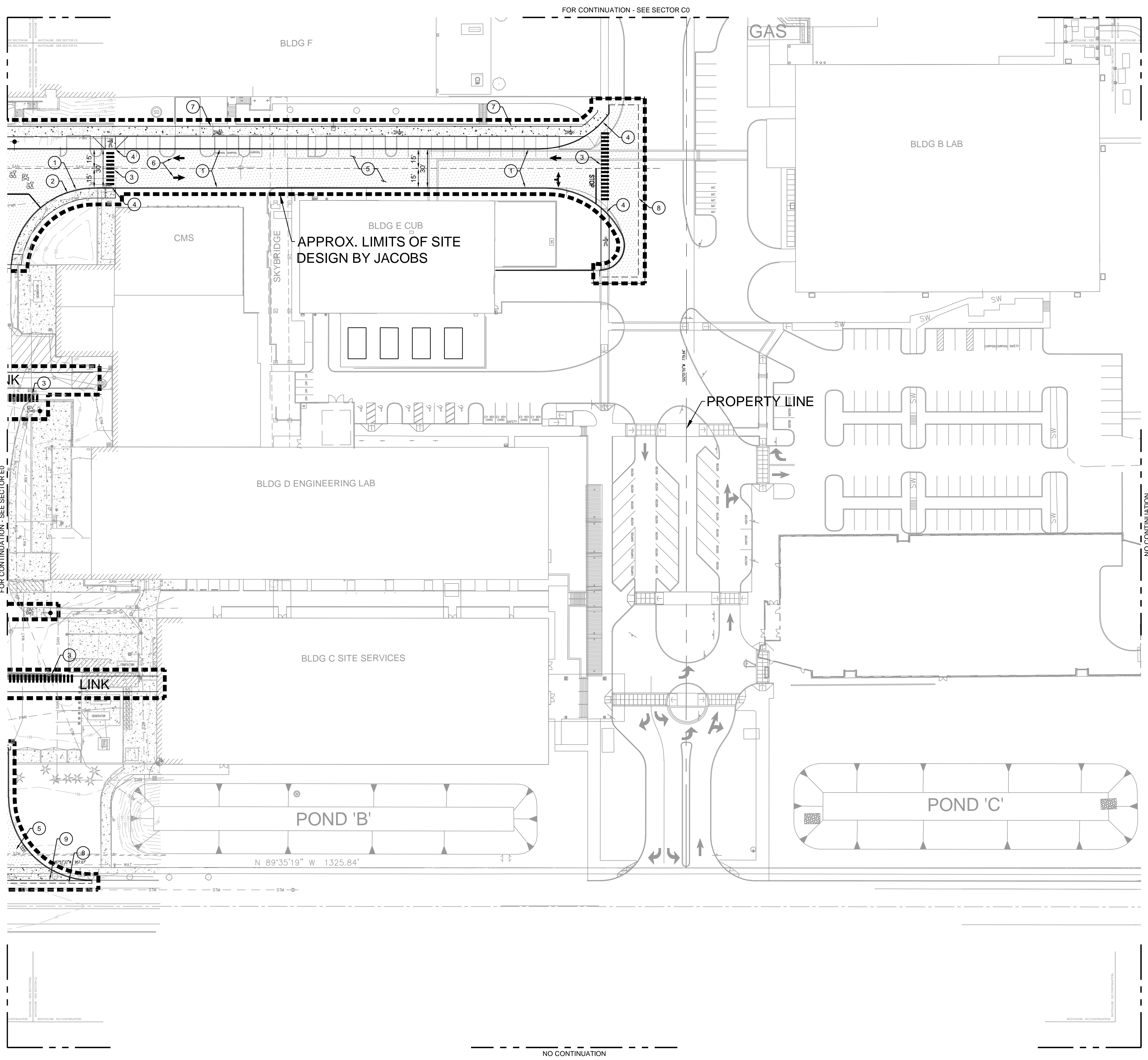

KEY PLAN

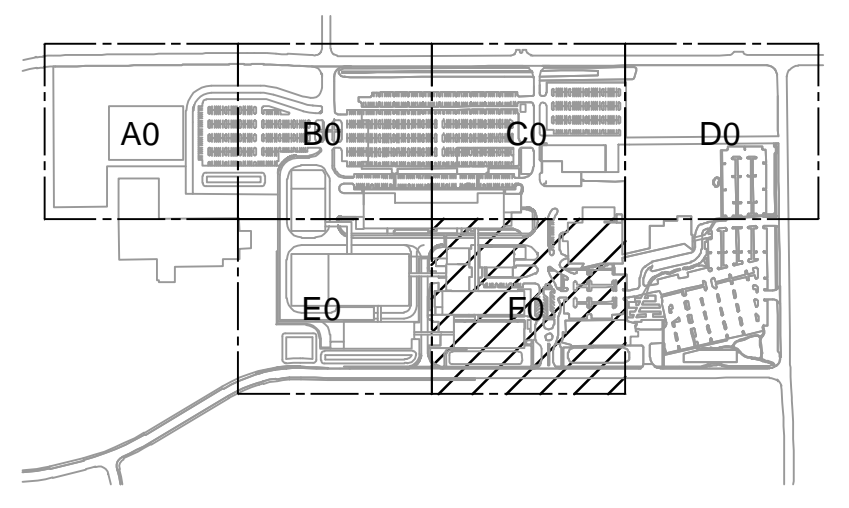

GENERAL NOTES

- A SEE SCI-1100 FOR COMPLETE GENERAL NOTES.
- B FOR SITE DEVELOPMENT AND UTILITY CONTINUATION OUTSIDE OF PROPOSED LIMITS OF SITE DEVELOPMENT REFER MACKENZIE PACKAGE.

KEYED NOTES

- 1 CONSTRUCT SINGLE CURB.
- 2 CONSTRUCT CONCRETE SIDEWALK.
- 3 APPLY HIGH VISIBILITY PEDESTRIAN CROSSING.
- 4 CONSTRUCT CURB RAMP.
- 5 CONSTRUCT HEAVY DUTY AC PAVEMENT.
- 6 APPLY THERMOPLASTIC ROADWAY MARKINGS AS SHOWN.
- 7 EXISTING CONCRETE SIDEWALK - TO REMAIN.
- 8 SAW-CUT LINE, MATCH EXISTING.
- 9 CONSTRUCT INDUSTRIAL DRIVEWAY.



Portland Office
2020 S.W. 4th Avenue, 3rd Floor
Portland, Oregon 97201

JACOBS PROJECT NO.: D3822800 CLIENT PROJECT NO.:

DRAWN: REVIEWED:

DESIGNED: APPROVED:

NOTICE: STAMP:

**PRELIMINARY
NOT FOR
CONSTRUCTION**

NO.	REVISION OR ISSUE	DATE	BY

**ARCHITECTURAL
REVIEW
(NOT FOR CONSTRUCTION)**



Lam Research Corporation
4400 CUSHING PARKWAY
FREMONT, CA 94538

TITLE:
**SITE-CIVIL
SITE IMPROVEMENTS
SECTOR F0
PLAN**

DATE ISSUED: DRAWING SCALE: 1"=40'
ACAD FILE: BUILDING DESIGNATOR:

DRAWING NUMBER:
SCI-11F0

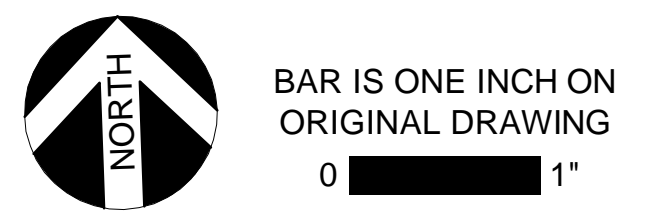

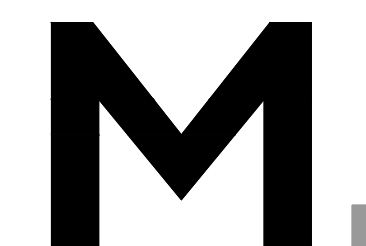

Architecture - Interiors
Planning - Engineering

Portland, OR
503.224.9560
Vancouver, WA
360.695.7879
Seattle, WA
206.749.9993
www.mcknze.com

MACKENZIE
DESIGN DRIVEN | CLIENT FOCUSED

NO.	REVISION OR ISSUE	DATE	BY

**ARCHITECTURAL
REVIEW**
(NOT FOR CONSTRUCTION)



Lam Research Corporation
4400 CUSHING PARKWAY
FREMONT, CA 94538

TITLE:
**PLANTING
PLAN**

DATE ISSUED: DRAWING SCALE: 1" = 40'

ACAD FILE: BUILDING DESIGNATOR:

DRAWING NUMBER:

SLA-16B0

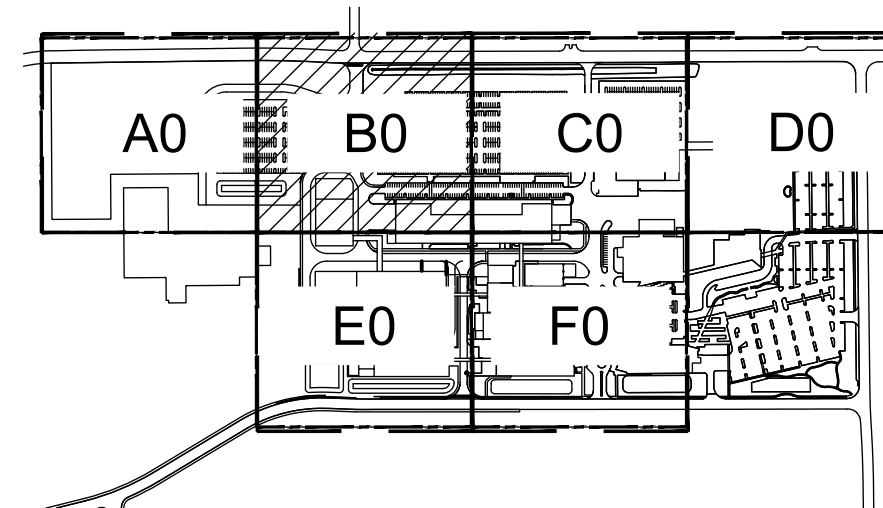
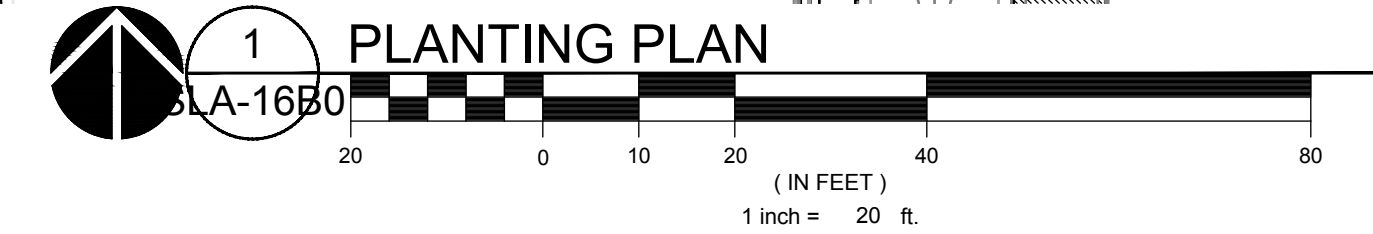
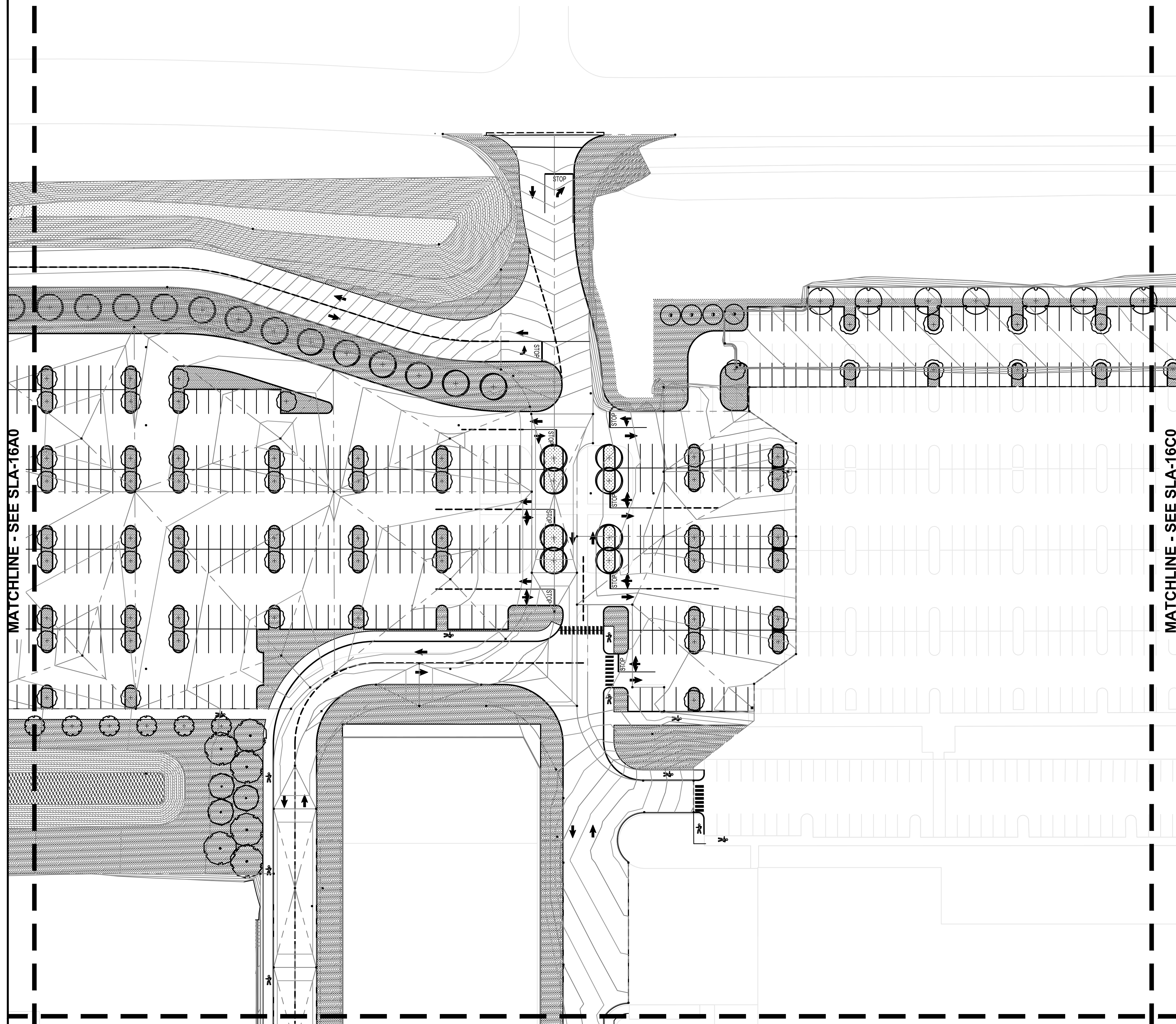

BAR IS ONE INCH ON ORIGINAL DRAWING
0 1"

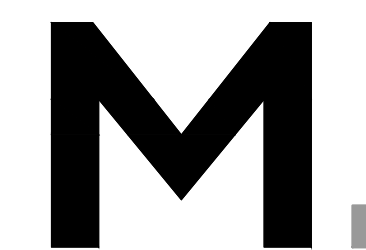

Architecture - Interiors
Planning - Engineering

Portland, OR
503.224.9560
Vancouver, WA
360.695.7879
Seattle, WA
206.749.9993

www.mcknze.com

MACKENZIE
DESIGN DRIVEN | CLIENT FOCUSED

NO.	REVISION OR ISSUE	DATE	BY
-----	-------------------	------	----

ARCHITECTURAL REVIEW (NOT FOR CONSTRUCTION)



Lam Research Corporation
4400 CUSHING PARKWAY
FREMONT, CA 94538

TITLE:

PLANTING PLAN

DATE ISSUED:

DRAWING SCALE: 1" = 40'

ACAD FILE:

BUILDING DESIGNATOR:

DRAWING NUMBER:

SLA-16D0

MATCHLINE - SEE SLA-16C0

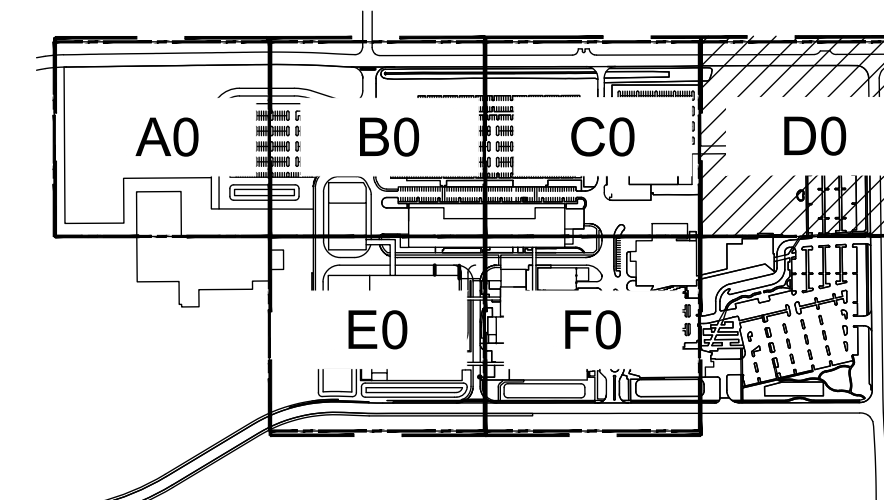
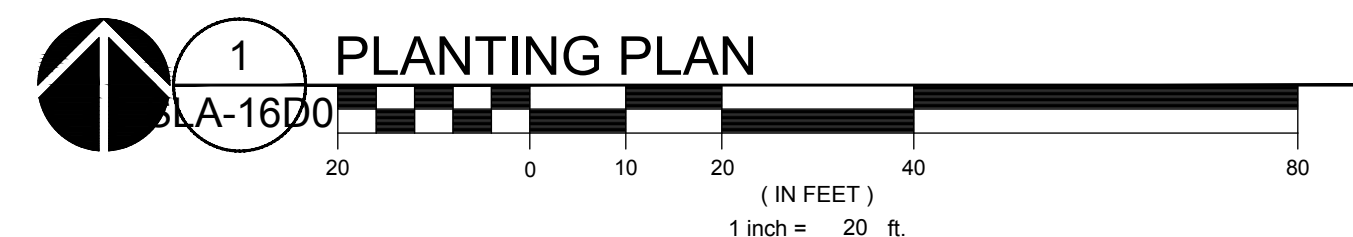

BAR IS ONE INCH ON
ORIGINAL DRAWING
0 1"

